

Supplemental Material

Adipose-Derived Mesenchymal Cells Under Hypoxia: Changes in Extracellular Vesicles Secretion and Improvement of Renal Recovery After Ischemic Injury

Federica Collino^{a,b,c,d} Jarlene Alécia Lopes^{a,b} Stephany Corrêa^e Eliana Abdelhay^e Christina Maeda Takiya^a Camila Hübner Costabile Wendt^a
Kildare Rocha de Miranda^{a,b,f} Adalberto Vieyra^{a,b,c,g} Rafael Soares Lindoso^{a,b,c}

^aInstitute of Biophysics Carlos Chagas Filho, Federal University of Rio de Janeiro, Rio de Janeiro, Brazil, ^bNational Center for Structural Biology and Bioimaging/CENABIO, Federal University of Rio de Janeiro, Rio de Janeiro, Brazil, ^cNational Institute of Science and Technology for Regenerative Medicine-REGENERA, Federal University of Rio de Janeiro, Rio de Janeiro, Brazil, ^dDepartment of Biomedical Sciences and Paediatric Research Institute "Citta della Speranza", University of Padova, Padova, Italy, ^eNational Institute of Cancer, Rio de Janeiro, Brazil, ^fNational Institute of Science and Technology of Structural Biology and Bioimaging-INBEB, Federal University of Rio de Janeiro, Rio de Janeiro, Brazil, ^gProgram of Translational Biomedicine, Grande Rio University, Duque de Caxias, Brazil

Supplementary Material Figure 1

Collino, et al Supplementary Material Figure 1

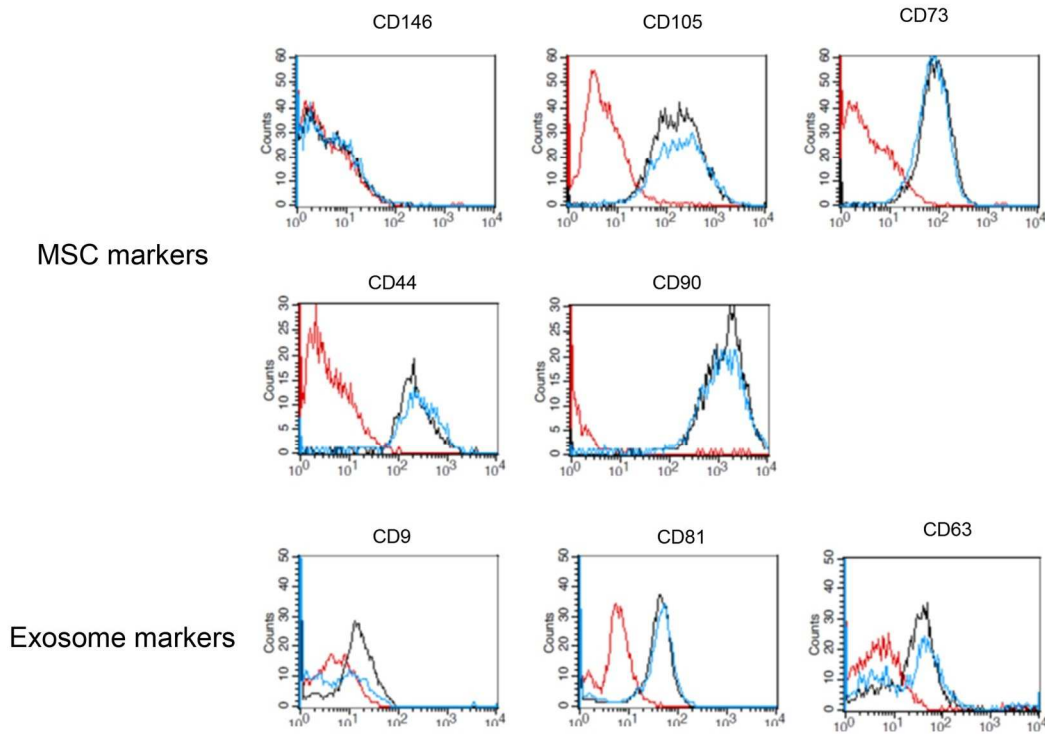

Supplementary Material Fig. 1. ADMSCs characterization by flow cytometry.

ADMSCs were cultured under normoxia or hypoxia for 72 h. Flow cytometry analyses of ADMSCs in both conditions show positivity for CD105, CD73, CD44, CD90, classical MSC markers, and CD81 and CD63 for exosome markers. CD9 was mildly expressed only by ADMSCs cultured under normoxia. Black line indicates ADMSCs in normoxic condition, blue line indicates ADMSCs in hypoxic condition and red line indicates ADMSCs incubated with mouse isotypic IgG or secondary PE or FITC conjugated IgG. Abbreviations: MSC, mesenchymal stromal cells.

Supplementary Material Figure 2

Collino, et al Supplementary Material Figure 2

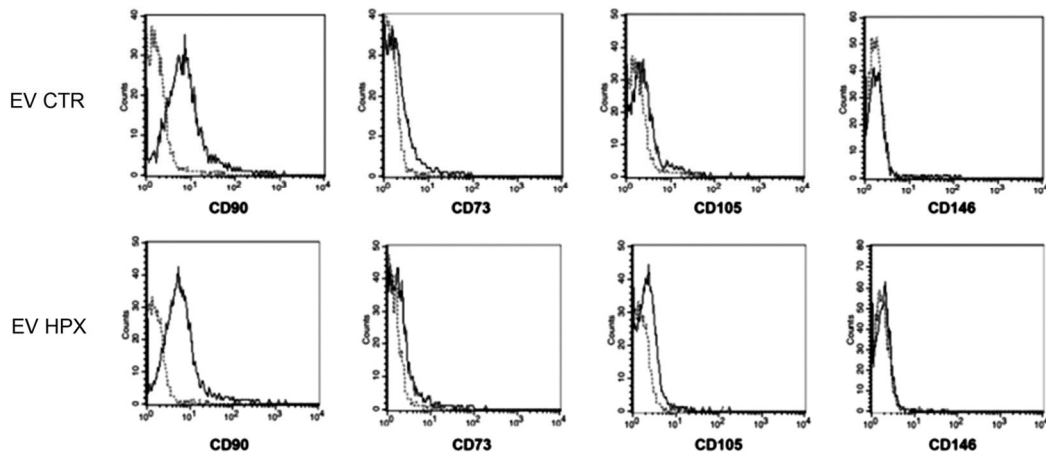

Supplementary Material Fig. 2 EV CTR and EV HPX characterization for classical MSC markers by flow cytometry. EVs isolated from ADMSCs cultured in normoxia and hypoxia were collected and isolated by ultracentrifugation, as described in Materials and Methods. Flow cytometry analyses of both EVs show positivity for MSC surface markers CD73, CD90 and CD105, but not CD146. Abbreviations: EV, extracellular vesicles; CTR, control; HPX, hypoxia.

Supplementary Material Table 1. List of primers.

mRNA	Sequence
r MIP-2 F1	TGCTCAAGACTCCAACCACTC
r MIP-2 R1	CAACAACCCCTGTACCCTGAT
r CD206 F1	GACGGACGAGGAGTTCATTATAC
r CD206 R1	GTTGGAGAGATAGGCACAGAAG
r INOS F1	CTCAGGCTTGGGTCTTGTTAG
r INOS R1	TGTTGTTGGGCTGGGAATAG
r SOD2 F1	CGGGGGCCATATCAATCACA
r SOD2 R1	CCAGCAACTCTCCTTTGGGT
r SOD1 F1	AAGAGAGGCATGTTGGAGACC
r SOD1 R1	ACGGCCAATGATGGAATGCT
r CAT F1	CAGCTCCGCAATCCTACACC
r CAT R1	GGACATCGGGTTTCTGAGGG
r GST F1	TGACATGTACACCGAAGGCA
r GST R1	TCAACACCTTTTCAAAGGCAGG
r IL-6 F1	AAGCCAGAGTCATTCAGAGC
r IL-6 R1	GTCCTTAGCCACTCCTTCTG
r TNFA F1	CTTCTCATTCTGCTCGTGG
r TNFA R1	TGATCTGAGTGTGAGGGTCTG
r KIM1 F1	ACCTGATCAGACAGAGTGTGC
r KIM1 R1	ATCTACAGAGCCTGGAAGAAGCA
r RHO-1 F1	AGGTGCACATCCGTGCAGAG
r HO-1 R1	CTTCCAGGGCCGTATAGATATGGTA
r MCP-1 F1	TGATCCCAATGAGTCGGCTG
r MCP-1 R1	GCTTGGTGACAAATACTACAGCTT
r B-ACTIN F1	CCCATCTATGAGGGTTACGC
r B-ACTIN R1	TTTAATGTCACGCACGATTTTC

Supplementary Material Table 2. Metacore list of the identified proteins differentially expressed in renal epithelial cells in respect to injury condition. Control group (CTR).

MetaCore Data							Meta_CTRL xINJ
#	Input IDs	Network Object Name	Gene Symbol	Unit (protein or chem)	Object Type	Description	Signal
1	P35998	19S regulator	PSMC2	PRS7_HUMAN	Generic binding protein	-	15
2	P51665	19S regulator	PSMD7	PSMD7_HUMAN	Generic binding protein	-	15
3	P62913	80S Ribosome	RPL11	RL11_HUMAN	Generic binding protein	-	-15
4	P61353	80S Ribosome	RPL27	RL27_HUMAN	Generic binding protein	-	-15
5	P39023	80S Ribosome	RPL3	RL3_HUMAN	Generic binding protein	-	-15

6	P62888	80S Ribosome	RPL30	RL30_HUMAN	Generic binding protein	-	-15
7	P36578	80S Ribosome	RPL4	RL4_HUMAN	Generic binding protein	-	-15
8	P62424	80S Ribosome	RPL7A	RL7A_HUMAN	Generic binding protein	-	-15
9	P62917	80S Ribosome	RPL8	RL8_HUMAN	Generic binding protein	-	-15
10	P05388	80S Ribosome	RPLP0	RLA0_HUMAN	Generic binding protein	-	-15
11	P62244	80S Ribosome	RPS15A	RS15A_HUMAN	Generic binding protein	-	-15
12	P62249	80S Ribosome	RPS16	RS16_HUMAN	Generic binding protein	-	-15

13	P62269	80S Ribosome	RPS18	RS18_HUMAN	Generic binding protein	-	-15
14	P15880	80S Ribosome	RPS2	RS2_HUMAN	Generic binding protein	-	-15
15	P60866	80S Ribosome	RPS20	RS20_HUMAN	Generic binding protein	-	-15
16	P62273	80S Ribosome	RPS29	RS29_HUMAN	Generic binding protein	-	-15
17	P23396	80S Ribosome	RPS3	RS3_HUMAN	Generic binding protein	-	-15
18	P61247	80S Ribosome	RPS3A	RS3A_HUMAN	Generic binding protein	-	-15
19	P62701	80S Ribosome	RPS4X	RS4X_HUMAN	Generic binding protein	-	-15

20	P22090	80S Ribosome	RPS4Y1	RS4Y1_HUMAN	Generic binding protein	-	-15
21	Q8TD47	80S Ribosome	RPS4Y2	RS4Y2_HUMAN	Generic binding protein	-	-15
22	P08865	80S Ribosome	RPSA	RSSA_HUMAN	Generic binding protein	-	-15
23	Q13685	AAMP	AAMP	AAMP_HUMAN	Generic binding protein	Angio-associated migratory cell protein	15
24	Q9UDR5	AASS	AASS	AASS_HUMAN	Generic enzyme	Alpha-aminoadipic semialdehyde synthase, mitochondrial	15
25	Q5T3U5	ABCC10	ABCC10	MRP7_HUMAN	Transporter	Multidrug resistance-associated protein 7	-15
26	O60488	ACSL4	ACSL4	ACSL4_HUMAN	Generic enzyme	Long-chain-fatty-acid--CoA ligase 4	15

27	P82987	ADAMTSL3	ADAMTSL3	ATL3_HUMAN	Metalloprotease	ADAMTS-like protein 3	-15
28	O00116	ADAS	AGPS	ADAS_HUMAN	Generic enzyme	Alkyldihydroxyacetonephosphate synthase, peroxisomal	4,0251191
29	P30520	ADSS	ADSS	PURA2_HUMAN	Generic enzyme	Adenylosuccinate synthetase isozyme 2	-15
30	C9JRZ8	ALD2	AKR1B15	AK1BF_HUMAN	Generic enzyme	Aldo-keto reductase family 1 member B15	-15
31	P09917	ALOX5	ALOX5	LOX5_HUMAN	Generic enzyme	Arachidonate 5-lipoxygenase	15
32	Q9BXS5	AP complex 1	AP1M1	AP1M1_HUMAN	Transporter	-	-15
33	Q9BXS5	AP-1 mu subunits	AP1M1	AP1M1_HUMAN	Transporter	-	-15

34	Q9BXS5	AP1M1	AP1M1	AP1M1_HUMAN	Transporter	AP-1 complex subunit mu-1	-15
35	Q13042	APC/CDC20 complex	CDC16	CDC16_HUMAN	Generic enzyme	-	15
36	Q13042	APC/hCDH1 complex	CDC16	CDC16_HUMAN	Generic enzyme	-	15
37	Q9BZZ5	API5	API5	API5_HUMAN	Generic binding protein	Apoptosis inhibitor 5	15
38	P18085	ARF4	ARF4	ARF4_HUMAN	RAS - superfamily	ADP-ribosylation factor 4	3,3903332
39	Q8NHH9	ARL6IP2	ATL2	ATLA2_HUMAN	Generic binding protein	Atlastin-2	-15
40	Q15650	ASC1 complex	TRIP4	TRIP4_HUMAN	Generic binding protein	-	-15

41	Q6PL18	ATAD2	ATAD2	ATAD2_HUMAN	Generic binding protein	ATPase family AAA domain-containing protein 2	2,8132554
42	Q6VMQ6	ATF7IP	ATF7IP	MCAF1_HUMAN	Generic binding protein	Activating transcription factor 7-interacting protein 1	15
43	Q14562	ATP-dependent RNA helicase DHX8	DHX8	DHX8_HUMAN	Generic enzyme	ATP-dependent RNA helicase DHX8	15
44	P14415	ATP1B2	ATP1B2	AT1B2_HUMAN	Generic binding protein	Sodium/potassium-transporting ATPase subunit beta-2	15
45	P14415	ATP1beta subunit	ATP1B2	AT1B2_HUMAN	Generic binding protein	-	15
46	P35749	Actomyosin	MYH11	MYH11_HUMAN	Generic binding protein	-	-15
47	O60488	Acyl-CoA synthetase	ACSL4	ACSL4_HUMAN	Generic enzyme	-	15

48	O00116	Alkyldihydroxyacetonephosphate synthase, peroxisomal precursor	AGPS	ADAS_HUMAN	Generic enzyme	Alkyldihydroxyacetonephosphate synthase, peroxisomal	4,0251191
49	Q13042	Anaphase-promoting complex (APC)	CDC16	CDC16_HUMAN	Generic enzyme	-	15
50	Q8TDM0	BCAS4	BCAS4	BCAS4_HUMAN	Protein	Breast carcinoma-amplified sequence 4	15
51	Q8TD16	BICD2	BICD2	BICD2_HUMAN	Generic binding protein	Protein bicaudal D homolog 2	15
52	Q8TDC3	BRSK1	BRSK1	BRSK1_HUMAN	Protein kinase	Serine/threonine-protein kinase BRSK1	2,8853901
53	A2RUB1	C17orf104	MEIOC	MEIOC_HUMAN	Generic binding protein	Meiosis-specific coiled-coil domain-containing protein MEIOC	-15
54	Q9P0B6	C6orf129	CCDC167	CC167_HUMAN	Protein	Coiled-coil domain-containing protein 167	-15

55	Q5QGS0	C77370	NEXMIF	NEXMI_HUMAN	Generic binding protein	Neurite extension and migration factor	15
56	Q6ZUM4	CAMGAP1	ARHGAP27	RHG27_HUMAN	Regulators (GDI, GAP, GEF)	Rho GTPase-activating protein 27	15
57	P42695	CAP-D2/D3	NCAPD3	CNDD3_HUMAN	Protein	-	-15
58	P52907	CAPZA	CAPZA1	CAZA1_HUMAN	Protein	-	15
59	P52907	CAPZA1	CAPZA1	CAZA1_HUMAN	Generic binding protein	F-actin-capping protein subunit alpha-1	15
60	Q8WXD9	CASKIN1	CASKIN1	CSKI1_HUMAN	Generic binding protein	Caskin-1	15
61	Q9UL16	CCDC19	CFAP45	CFA45_HUMAN	Protein	Cilia- and flagella-associated protein 45	15

62	Q6ZN84	CCDC81	CCDC81	CCD81_HUMAN	Generic binding protein	Coiled-coil domain-containing protein 81	-15
63	Q13042	CDC16	CDC16	CDC16_HUMAN	Generic binding protein	Cell division cycle protein 16 homolog	15
64	Q16543	CDC37	CDC37	CDC37_HUMAN	Generic binding protein	Hsp90 co-chaperone Cdc37	15
65	O14627	CDX4	CDX4	CDX4_HUMAN	Transcription factor	Homeobox protein CDX-4	15
66	Q8N8U2	CDYL2	CDYL2	CDYL2_HUMAN	Generic enzyme	Chromodomain Y-like protein 2	-15
67	Q9HC77	CENPJ	CENPJ	CENPJ_HUMAN	Generic binding protein	Centromere protein J	15
68	Q9NPF2	CHSTB	CHST11	CHSTB_HUMAN	Generic enzyme	Carbohydrate sulfotransferase 11	15

69	O75390	CISY	CS	CISY_HUMAN	Generic enzyme	Citrate synthase, mitochondrial	-15
70	P27482	CLP	CALML3	CALL3_HUMAN	Generic binding protein	Calmodulin-like protein 3	15
71	P62633	CNBP	CNBP	CNBP_HUMAN	Transcription factor	Cellular nucleic acid-binding protein	15
72	Q9BZJ0	CRN	CRNKL1	CRNL1_HUMAN	Generic binding protein	Crooked neck-like protein 1	15
73	P16989	CSDA	YBX3	YBOX3_HUMAN	Transcription factor	Y-box-binding protein 3	15
74	P16615	Ca-ATPase2	ATP2A2	AT2A2_HUMAN	Ligand-gated ion channel	Sarcoplasmic/endoplasmic reticulum calcium ATPase 2	-15
75	P27824	Calnexin	CANX	CALX_HUMAN	Generic binding protein	Calnexin	-15

76	Q13547	CoREST complex	HDAC1	HDAC1_HUMAN	Generic enzyme	-	15
77	Q92769	CoREST complex	HDAC2	HDAC2_HUMAN	Generic enzyme	-	15
78	Q6ZN84	Coiled-coil domain-containing protein 81	CCDC81	CCD81_HUMAN	Generic binding protein	Coiled-coil domain-containing protein 81	-15
79	Q6ZN84	Coiled-coil domain-containing protein 81	CCDC81	CCD81_HUMAN	Generic binding protein	Coiled-coil domain-containing protein 81	-15
80	P07237	Collagen Prolyl 4-Hydroxylase	P4HB	PDIA1_HUMAN	Generic enzyme	-	15
81	P42695	Condensin	NCAPD3	CNDD3_HUMAN	Protein	-	-15
82	Q13547	Core histone deacetylase I complex	HDAC1	HDAC1_HUMAN	Generic enzyme	-	15

83	Q92769	Core histone deacetylase I complex	HDAC2	HDAC2_HUMAN	Generic enzyme	-	15
84	P46109	CrkL	CRKL	CRKL_HUMAN	Generic binding protein	Crk-like protein	-15
85	Q99418	Cytohesin2	CYTH2	CYH2_HUMAN	Regulators (GDI, GAP, GEF)	Cytohesin-2	15
86	Q8IV53	DENND1C	DENND1C	DEN1C_HUMAN	Protein	DENN domain-containing protein 1C	-15
87	Q14562	DHX8	DHX8	DHX8_HUMAN	Generic enzyme	ATP-dependent RNA helicase DHX8	15
88	Q8TF46	DIS3-like exonuclease 1	DIS3L	DI3L1_HUMAN	Generic binding protein	DIS3-like exonuclease 1	15
89	Q8TF46	DIS3L	DIS3L	DI3L1_HUMAN	Generic binding protein	DIS3-like exonuclease 1	15

90	Q8IXL6	DMP4	FAM20C	FA20C_HUMAN	Protein kinase	Extracellular serine/threonine protein kinase FAM20C	5,3235448
91	Q9UJW3	DNMT3L	DNMT3L	DNM3L_HUMAN	Generic binding protein	DNA (cytosine-5)-methyltransferase 3-like	15
92	P52907	Dynactin complex	CAPZA1	CAZA1_HUMAN	Protein	-	15
93	Q9UQ16	Dynamin	DNM3	DYN3_HUMAN	Protein	-	15
94	Q9UQ16	Dynamin-3	DNM3	DYN3_HUMAN	Generic binding protein	Dynamin-3	15
95	P00533	EGFR	EGFR	EGFR_HUMAN	Receptor with enzyme activity	Epidermal growth factor receptor	15
96	P22413	ENPP1	ENPP1	ENPP1_HUMAN	Generic phosphatase	Ectonucleotide pyrophosphatase/phosphodiesterase family member 1	15

97	Q15084	ERP5	PDIA6	PDIA6_HUMAN	Generic enzyme	Protein disulfide-isomerase A6	15
98	Q15910	EZH2	EZH2	EZH2_HUMAN	Generic enzyme	Histone-lysine N-methyltransferase EZH2	15
99	Q92838	Ectodysplasin	EDA	EDA_HUMAN	Receptor ligand	Ectodysplasin-A	-15
100	Q7Z2Z2	Eftud1	EFL1	EFL1_HUMAN	Generic binding protein	Elongation factor-like GTPase 1	15
101	Q03828	Evx2	EVX2	EVX2_HUMAN	Transcription factor	Homeobox even-skipped homolog protein 2	-15
102	Q5XX13	F-box/WD repeat-containing protein 10	FBXW10	FBW10_HUMAN	Protein	F-box/WD repeat-containing protein 10	-2,0342
103	Q9BYI3	FAM126A	FAM126A	HYCCI_HUMAN	Generic binding protein	Hyccin	-15

10 4	Q96MK3	FAM20A	FAM20A	FA20A_HUMAN	Protein	Pseudokinase FAM20A	4,8186013
10 5	Q96DB5	FAM82B	RMDN1	RMD1_HUMAN	Generic binding protein	Regulator of microtubule dynamics protein 1	15
10 6	Q5XX13	FBXW10	FBXW10	FBW10_HUMAN	Protein	F-box/WD repeat-containing protein 10	-2,0342
10 7	O75344	FKBP6	FKBP6	FKBP6_HUMAN	Generic binding protein	Inactive peptidyl-prolyl cis-trans isomerase FKBP6	15
10 8	Q7L4P6	FLJ11588	BEND5	BEND5_HUMAN	Protein	BEN domain-containing protein 5	15
10 9	P85037	FOXK1	FOXK1	FOXK1_HUMAN	Transcription factor	Forkhead box protein K1	15
11 0	Q12841	FSTL1	FSTL1	FSTL1_HUMAN	Generic binding protein	Follistatin-related protein 1	15

11 1	Q6P4F1	FUT10	FUT10	FUT10_HUMAN	Generic enzyme	Alpha-(1,3)-fucosyltransferase 10	15
11 2	P21217	FUT3	FUT3	FUT3_HUMAN	Generic enzyme	Galactoside 3(4)-L-fucosyltransferase	15
11 3	Q13283	G3BP1 (hdhVIII)	G3BP1	G3BP1_HUMAN	Generic enzyme	Ras GTPase-activating protein-binding protein 1	15
11 4	P14867	GABA-A receptor	GABRA1	GBRA1_HUMAN	Ligand-gated ion channel	-	15
11 5	P14867	GABA-A receptor alpha-1 subunit	GABRA1	GBRA1_HUMAN	Ligand-gated ion channel	Gamma-aminobutyric acid receptor subunit alpha-1	15
11 6	P14867	GABA-A receptor alpha-1/beta-1/gamma-2	GABRA1	GBRA1_HUMAN	Ligand-gated ion channel	-	15
11 7	P14867	GABA-A receptor alpha-1/beta-2/delta	GABRA1	GBRA1_HUMAN	Ligand-gated ion channel	-	15

11 8	P14867	GABA-A receptor alpha-1/beta-2/gamma-1	GABRA1	GBRA1_HUMAN	Ligand-gated ion channel	-	15
11 9	P14867	GABA-A receptor alpha-1/beta-2/gamma-2	GABRA1	GBRA1_HUMAN	Ligand-gated ion channel	-	15
12 0	P14867	GABA-A receptor alpha-1/beta-3/gamma-2	GABRA1	GBRA1_HUMAN	Ligand-gated ion channel	-	15
12 1	Q14435	GALNT3	GALNT3	GALT3_HUMAN	Generic enzyme	Polypeptide N-acetylgalactosaminyltransferase 3	-15
12 2	O60861	GAS7	GAS7	GAS7_HUMAN	Generic binding protein	Growth arrest-specific protein 7	15
12 3	Q92947	GCDH	GCDH	GCDH_HUMAN	Generic enzyme	Glutaryl-CoA dehydrogenase, mitochondrial	15
12 4	P11166	GLUT1	SLC2A1	GTR1_HUMAN	Transporter	Solute carrier family 2, facilitated glucose transporter member 1	15

12 5	Q96HH9	GRAMD3	GRAMD2B	GRM2B_HUMAN	Protein	GRAM domain-containing protein 2B	15
12 6	Q93079	H2BFQ	HIST1H2BH	H2B1H_HUMAN	Generic binding protein	Histone H2B type 1-H	-15
12 7	P57053	H2BFS	H2BFS	H2BFS_HUMAN	Generic binding protein	Histone H2B type F-S	-15
12 8	P57053	H2BFS	LOC102724334	H2BFS_HUMAN	Generic binding protein	Histone H2B type F-S	-15
12 9	Q13547	HDAC1	HDAC1	HDAC1_HUMAN	Generic enzyme	Histone deacetylase 1	15
13 0	Q92769	HDAC2	HDAC2	HDAC2_HUMAN	Generic enzyme	Histone deacetylase 2	15
13 1	P56524	HDAC4	HDAC4	HDAC4_HUMAN	Generic enzyme	Histone deacetylase 4	15

13 2	Q9UKV0	HDAC9	HDAC9	HDAC9_HUMAN	Generic enzyme	Histone deacetylase 9	15
13 3	Q8WVB3	HEXDC	HEXDC	HEXDC_HUMAN	Protein	Hexosaminidase D	15
13 4	P62807	HIST1H2BD	HIST1H2B C	H2B1D_HUMAN	Generic binding protein	Histone H2B type 1-D	-15
13 5	P62807;P58876	HIST1H2BD	HIST1H2B D	H2B1D_HUMAN	Generic binding protein	Histone H2B type 1-D	-15
13 6	P62807	HIST1H2BD	HIST1H2BE	H2B1D_HUMAN	Generic binding protein	Histone H2B type 1-D	-15
13 7	P62807	HIST1H2BD	HIST1H2BF	H2B1D_HUMAN	Generic binding protein	Histone H2B type 1-D	-15
13 8	P62807	HIST1H2BD	HIST1H2B G	H2B1D_HUMAN	Generic binding protein	Histone H2B type 1-D	-15

13 9	P62807	HIST1H2BD	HIST1H2BI	H2B1D_HUMAN	Generic binding protein	Histone H2B type 1-D	-15
14 0	P62807	HIST1H2BG	HIST1H2BC	H2B1C_HUMAN	Generic binding protein	Histone H2B type 1-C/E/F/G/I	-15
14 1	P62807;P58876	HIST1H2BG	HIST1H2BD	H2B1C_HUMAN	Generic binding protein	Histone H2B type 1-C/E/F/G/I	-15
14 2	P62807	HIST1H2BG	HIST1H2BE	H2B1C_HUMAN	Generic binding protein	Histone H2B type 1-C/E/F/G/I	-15
14 3	P62807	HIST1H2BG	HIST1H2BF	H2B1C_HUMAN	Generic binding protein	Histone H2B type 1-C/E/F/G/I	-15
14 4	P62807	HIST1H2BG	HIST1H2BG	H2B1C_HUMAN	Generic binding protein	Histone H2B type 1-C/E/F/G/I	-15
14 5	P62807	HIST1H2BG	HIST1H2BI	H2B1C_HUMAN	Generic binding protein	Histone H2B type 1-C/E/F/G/I	-15

14 6	O60814	HIST1H2BK	HIST1H2BK	H2B1K_HUMAN	Generic binding protein	Histone H2B type 1-K	-15
14 7	Q99880	HIST1H2BL	HIST1H2BL	H2B1L_HUMAN	Generic binding protein	Histone H2B type 1-L	-15
14 8	Q99879	HIST1H2BM	HIST1H2BM	H2B1M_HUMAN	Generic binding protein	Histone H2B type 1-M	-15
14 9	Q99877	HIST1H2BN	HIST1H2BN	H2B1N_HUMAN	Generic binding protein	Histone H2B type 1-N	-15
15 0	Q5QNW6	HIST2H2BF	HIST2H2BF	H2B2F_HUMAN	Generic binding protein	Histone H2B type 2-F	-15
15 1	P54868	HMGCS2	HMGCS2	HMCS2_HUMAN	Generic enzyme	Hydroxymethylglutaryl-CoA synthase, mitochondrial	15
15 2	Q86VS8	HOOK3	HOOK3	HOOK3_HUMAN	Generic binding protein	Protein Hook homolog 3	-15

15 3	P13378	HOXD8	HOXD8	HXD8_HUMAN	Transcription factor	Homeobox protein Hox-D8	-15
15 4	Q0VDF9	HSP70	HSPA14	HSP7E_HUMAN	Generic binding protein	-	15
15 5	Q0VDF9	HSP70L1	HSPA14	HSP7E_HUMAN	Generic binding protein	Heat shock 70 kDa protein 14	15
15 6	Q58FF6	HSP90AB4P	HSP90AB4P	H90B4_HUMAN	Generic binding protein	Putative heat shock protein HSP 90-beta 4	-2,596851
15 7	P57053	Histone H2	H2BFS	H2BFS_HUMAN	Generic binding protein	-	-15
15 8	P62807	Histone H2	HIST1H2BC	H2B1C_HUMAN	Generic binding protein	-	-15
15 9	P62807	Histone H2	HIST1H2BC	H2B1D_HUMAN	Generic binding protein	-	-15

16 0	P62807;P58876	Histone H2	HIST1H2B D	H2B1C_HUMAN	Generic binding protein	-	-15
16 1	P62807;P58876	Histone H2	HIST1H2B D	H2B1D_HUMAN	Generic binding protein	-	-15
16 2	P62807	Histone H2	HIST1H2BE	H2B1C_HUMAN	Generic binding protein	-	-15
16 3	P62807	Histone H2	HIST1H2BE	H2B1D_HUMAN	Generic binding protein	-	-15
16 4	P62807	Histone H2	HIST1H2BF	H2B1C_HUMAN	Generic binding protein	-	-15
16 5	P62807	Histone H2	HIST1H2BF	H2B1D_HUMAN	Generic binding protein	-	-15
16 6	P62807	Histone H2	HIST1H2B G	H2B1C_HUMAN	Generic binding protein	-	-15

16 7	P62807	Histone H2	HIST1H2B G	H2B1D_HUMAN	Generic binding protein	-	-15
16 8	Q93079	Histone H2	HIST1H2B H	H2B1H_HUMAN	Generic binding protein	-	-15
16 9	P62807	Histone H2	HIST1H2BI	H2B1C_HUMAN	Generic binding protein	-	-15
17 0	P62807	Histone H2	HIST1H2BI	H2B1D_HUMAN	Generic binding protein	-	-15
17 1	Q99880	Histone H2	HIST1H2BL	H2B1L_HUMAN	Generic binding protein	-	-15
17 2	Q99879	Histone H2	HIST1H2B M	H2B1M_HUMAN	Generic binding protein	-	-15
17 3	Q99877	Histone H2	HIST1H2B N	H2B1N_HUMAN	Generic binding protein	-	-15

17 4	P57053	Histone H2	LOC102724334	H2BFS_HUMAN	Generic binding protein	-	-15
17 5	P57053	Histone H2B	H2BFS	H2BFS_HUMAN	Generic binding protein	-	-15
17 6	P62807	Histone H2B	HIST1H2B_C	H2B1C_HUMAN	Generic binding protein	-	-15
17 7	P62807	Histone H2B	HIST1H2B_C	H2B1D_HUMAN	Generic binding protein	-	-15
17 8	P62807;P58876	Histone H2B	HIST1H2B_D	H2B1C_HUMAN	Generic binding protein	-	-15
17 9	P62807;P58876	Histone H2B	HIST1H2B_D	H2B1D_HUMAN	Generic binding protein	-	-15
18 0	P62807	Histone H2B	HIST1H2BE	H2B1C_HUMAN	Generic binding protein	-	-15

18 1	P62807	Histone H2B	HIST1H2BE	H2B1D_HUMAN	Generic binding protein	-	-15
18 2	P62807	Histone H2B	HIST1H2BF	H2B1C_HUMAN	Generic binding protein	-	-15
18 3	P62807	Histone H2B	HIST1H2BF	H2B1D_HUMAN	Generic binding protein	-	-15
18 4	P62807	Histone H2B	HIST1H2B G	H2B1C_HUMAN	Generic binding protein	-	-15
18 5	P62807	Histone H2B	HIST1H2B G	H2B1D_HUMAN	Generic binding protein	-	-15
18 6	Q93079	Histone H2B	HIST1H2B H	H2B1H_HUMAN	Generic binding protein	-	-15
18 7	P62807	Histone H2B	HIST1H2BI	H2B1C_HUMAN	Generic binding protein	-	-15

18 8	P62807	Histone H2B	HIST1H2BI	H2B1D_HUMAN	Generic binding protein	-	-15
18 9	Q99880	Histone H2B	HIST1H2BL	H2B1L_HUMAN	Generic binding protein	-	-15
19 0	Q99879	Histone H2B	HIST1H2BM	H2B1M_HUMAN	Generic binding protein	-	-15
19 1	Q99877	Histone H2B	HIST1H2BN	H2B1N_HUMAN	Generic binding protein	-	-15
19 2	P57053	Histone H2B	LOC102724334	H2BFS_HUMAN	Generic binding protein	-	-15
19 3	O60814	Histone H2B type 1-K	HIST1H2BK	H2B1K_HUMAN	Generic binding protein	Histone H2B type 1-K	-15
19 4	O60814	Histone H2B type 1-K	HIST1H2BK	H2B1K_HUMAN	Generic binding protein	Histone H2B type 1-K	-15

19 5	Q13547	Histone deacetylase class I	HDAC1	HDAC1_HUMAN	Generic enzyme	-	15
19 6	Q92769	Histone deacetylase class I	HDAC2	HDAC2_HUMAN	Generic enzyme	-	15
19 7	P56524	Histone deacetylase class II	HDAC4	HDAC4_HUMAN	Generic enzyme	-	15
19 8	Q9UKV0	Histone deacetylase class II	HDAC9	HDAC9_HUMAN	Generic enzyme	-	15
19 9	Q03828	Homeobox even-skipped homolog protein 2	EVX2	EVX2_HUMAN	Transcription factor	Homeobox even-skipped homolog protein 2	-15
20 0	O75874	IDH1	IDH1	IDHC_HUMAN	Generic enzyme	Isocitrate dehydrogenase [NADP] cytoplasmic	15
20 1	Q9BYH8	IKBZ	NFKBIZ	IKBZ_HUMAN	Generic binding protein	NF-kappa-B inhibitor zeta	15

20 2	P49441	INPP	INPP1	INPP_HUMAN	Generic phosphatase	Inositol polyphosphate 1-phosphatase	15
20 3	O15327	INPP4B	INPP4B	INP4B_HUMAN	Lipid phosphatase	Type II inositol 3,4-bisphosphate 4-phosphatase	-15
20 4	P16144	ITGB4	ITGB4	ITB4_HUMAN	Generic receptor	Integrin beta-4	-15
20 5	P25788	Immunoproteasome (20S core)	PSMA3	PSA3_HUMAN	Generic protease	-	-15
20 6	O15131	Importin (karyopherin)-alpha	KPNA5	IMA6_HUMAN	Transporter	-	15
20 7	Q9UPT6	JSAP1	MAPK8IP3	JIP3_HUMAN	Generic binding protein	C-Jun-amino-terminal kinase-interacting protein 3	-15
20 8	P30085	KCY	CMPK1	KCY_HUMAN	Generic kinase	UMP-CMP kinase	15

20 9	Q99706	KIR2DL4	KIR2DL4	KI2L4_HUMAN	Generic receptor	Killer cell immunoglobulin-like receptor 2DL4	15
21 0	O15131	Karyopherin alpha 5	KPNA5	IMA6_HUMAN	Transporter	Importin subunit alpha-6	15
21 1	P08865	LAMR1	RPSA	RSSA_HUMAN	Generic binding protein	40S ribosomal protein SA	-15
21 2	Q8N3X6	LCORL	LCORL	LCORL_HUMAN	Generic binding protein	Ligand-dependent nuclear receptor corepressor-like protein	-15
21 3	P53671	LIMK	LIMK2	LIMK2_HUMAN	Protein kinase	-	15
21 4	P53671	LIMK2	LIMK2	LIMK2_HUMAN	Protein kinase	LIM domain kinase 2	15
21 5	Q14766	LTBP1	LTBP1	LTBP1_HUMAN	Generic binding protein	Latent-transforming growth factor beta-binding protein 1	-15

21 6	Q9BYM8	LUBAC E3 ligase	RBCK1	HOIL1_HUMAN	Generic enzyme	-	15
21 7	P02788	Lactoferrin	LTF	TRFL_HUMAN	Transporter	Lactotransferrin	15
21 8	P62913	Large 60S subunit	RPL11	RL11_HUMAN	Protein	-	-15
21 9	P61353	Large 60S subunit	RPL27	RL27_HUMAN	Protein	-	-15
22 0	P39023	Large 60S subunit	RPL3	RL3_HUMAN	Protein	-	-15
22 1	P62888	Large 60S subunit	RPL30	RL30_HUMAN	Protein	-	-15
22 2	P36578	Large 60S subunit	RPL4	RL4_HUMAN	Protein	-	-15

22 3	P62424	Large 60S subunit	RPL7A	RL7A_HUMAN	Protein	-	-15
22 4	P62917	Large 60S subunit	RPL8	RL8_HUMAN	Protein	-	-15
22 5	P05388	Large 60S subunit	RPLP0	RLA0_HUMAN	Protein	-	-15
22 6	Q96MG7	MAGE-G1	NSMCE3	NSE3_HUMAN	Generic binding protein	Non-structural maintenance of chromosomes element 3 homolog	15
22 7	Q96AY2	MMS4L	EME1	EME1_HUMAN	Generic enzyme	Crossover junction endonuclease EME1	3,9674114
22 8	Q9NYA4	MTMR4	MTMR4	MTMR4_HUMAN	Protein phosphatase	Myotubularin-related protein 4	-15
22 9	P35749	MYH11	MYH11	MYH11_HUMAN	Generic binding protein	Myosin-11	-15

23 0	Q99102	Mucin 4	MUC4	MUC4_HUMAN	Generic binding protein	Mucin-4	15
23 1	P35749	MyHC	MYH11	MYH11_HUMAN	Generic binding protein	-	-15
23 2	P35749	Myosin II	MYH11	MYH11_HUMAN	Generic binding protein	-	-15
23 3	O15049	N4BP3	N4BP3	N4BP3_HUMAN	Protein	NEDD4-binding protein 3	15
23 4	P42695	NCAPD3	NCAPD3	CNDD3_HUMAN	Generic binding protein	Condensin-2 complex subunit D3	-15
23 5	Q9H8H0	NOL11	NOL11	NOL11_HUMAN	Protein	Nucleolar protein 11	-15
23 6	O60506	NSAP1	SYNCRIP	HNRPQ_HUMAN	Generic binding protein	Heterogeneous nuclear ribonucleoprotein Q	15

23 7	O75694	NUP155	NUP155	NU155_HUMAN	Generic binding protein	Nuclear pore complex protein Nup155	15
23 8	P14415	Na/K ATPase	ATP1B2	AT1B2_HUMAN	Transporter	-	15
23 9	Q13547	NuRD complex	HDAC1	HDAC1_HUMAN	Generic enzyme	-	15
24 0	Q92769	NuRD complex	HDAC2	HDAC2_HUMAN	Generic enzyme	-	15
24 1	O75694	Nuclear pore complex proteins	NUP155	NU155_HUMAN	Generic channel	-	15
24 2	P06748	Nucleophosmin	NPM1	NPM_HUMAN	Generic binding protein	Nucleophosmin	-15
24 3	Q9NPH6	OBP2B	OBP2B	OBP2B_HUMAN	Transporter	Odorant-binding protein 2b	-15

24 4	Q9NPF4	OSGEP	OSGEP	OSGEP_HUMAN	Generic protease	Probable tRNA N6-adenosine threonylcarbamoyltransferase	15
24 5	Q9NPH6	Odorant-binding protein 2b precursor	OBP2B	OBP2B_HUMAN	Transporter	Odorant-binding protein 2b	-15
24 6	P07237	P4HB	P4HB	PDIA1_HUMAN	Generic enzyme	Protein disulfide-isomerase	15
24 7	Q96M98	PACGR	PACRG	PACRG_HUMAN	Protein	Parkin coregulated gene protein	15
24 8	O14832	PAHX	PHYH	PAHX_HUMAN	Generic enzyme	Phytanoyl-CoA dioxygenase, peroxisomal	-15
24 9	Q15366	PCBP-2	PCBP2	PCBP2_HUMAN	Generic binding protein	Poly(rC)-binding protein 2	15
25 0	Q14123	PDE	PDE1C	PDE1C_HUMAN	Protein	-	-15

25 1	Q14123	PDE1	PDE1C	PDE1C_HUMAN	Protein	-	-15
25 2	Q14123	PDE1C	PDE1C	PDE1C_HUMAN	Generic enzyme	Calcium/calmodulin-dependent 3',5'-cyclic nucleotide phosphodiesterase 1C	-15
25 3	Q00169	PI-TP	PITPNA	PIPNA_HUMAN	Transporter	Phosphatidylinositol transfer protein alpha isoform	15
25 4	P22061	PIMT	PCMT1	PIMT_HUMAN	Generic enzyme	Protein-L-isoaspartate(D-aspartate) O-methyltransferase	15
25 5	Q7Z3Z4	PIWIL4	PIWIL4	PIWL4_HUMAN	Generic binding protein	Piwi-like protein 4	15
25 6	Q86YW0	PLC-zeta	PLCZ1	PLCZ1_HUMAN	Generic phospholipase	1-phosphatidylinositol 4,5-bisphosphate phosphodiesterase zeta-1	-15
25 7	P27169	PON1	PON1	PON1_HUMAN	Generic enzyme	Serum paraoxonase/arylesterase 1	15

25 8	P35813	PP2C	PPM1A	PPM1A_HUMAN	Protein phosphatase	-	15
25 9	O75688	PP2C	PPM1B	PPM1B_HUMAN	Protein phosphatase	-	15
26 0	P35813	PP2C alpha	PPM1A	PPM1A_HUMAN	Protein phosphatase	Protein phosphatase 1A	15
26 1	O75688	PP2C beta	PPM1B	PPM1B_HUMAN	Protein phosphatase	Protein phosphatase 1B	15
26 2	A0A075B759;P0 DN26	PPIAL4E	PPIAL4E	PAL4E_HUMAN	Generic enzyme	Peptidyl-prolyl cis-trans isomerase A-like 4E	-15
26 3	A0A075B759;P0 DN26	PPIAL4E	PPIAL4F	PAL4E_HUMAN	Generic enzyme	Peptidyl-prolyl cis-trans isomerase A-like 4E	-15
26 4	P57071	PR domain zinc finger protein 15	PRDM15	PRD15_HUMAN	Generic binding protein	PR domain zinc finger protein 15	3,7221531

26 5	Q15910	PRC2_complex	EZH2	EZH2_HUMAN	Generic enzyme	-	15
26 6	Q9NQX0	PRDM6	PRDM6	PRDM6_HUMAN	Generic binding protein	Putative histone-lysine N-methyltransferase PRDM6	15
26 7	Q06830	PRDX1	PRDX1	PRDX1_HUMAN	Generic enzyme	Peroxioredoxin-1	15
26 8	P32119	PRDX2	PRDX2	PRDX2_HUMAN	Generic enzyme	Peroxioredoxin-2	15
26 9	P30044	PRDX5	PRDX5	PRDX5_HUMAN	Generic enzyme	Peroxioredoxin-5, mitochondrial	15
27 0	Q70Z35	PREX2	PREX2	PREX2_HUMAN	Regulators (GDI, GAP, GEF)	Phosphatidylinositol 3,4,5-trisphosphate-dependent Rac exchanger 2 protein	-15
27 1	P25788	PSMA3	PSMA3	PSA3_HUMAN	Generic protease	Proteasome subunit alpha type-3	-15

27 2	P35998	PSMC2	PSMC2	PRS7_HUMAN	Generic enzyme	26S proteasome regulatory subunit 7	15
27 3	P51665	PSMD7	PSMD7	PSMD7_HUMAN	Generic binding protein	26S proteasome non-ATPase regulatory subunit 7	15
27 4	P06454	PTMA	PTMA	PTMA_HUMAN	Protein	Prothymosin alpha	15
27 5	P17706	PTPN2	PTPN2	PTN2_HUMAN	Protein phosphatase	Tyrosine-protein phosphatase non-receptor type 2	15
27 6	Q92626	PXDN	PXDN	PXDN_HUMAN	Generic enzyme	Peroxidasin homolog	15
27 7	Q96M98	Parkin coregulated gene protein	PACRG	PACRG_HUMAN	Protein	Parkin coregulated gene protein	15
27 8	P98160	Perlecan	HSPG2	PGBM_HUMAN	Generic binding protein	Basement membrane-specific heparan sulfate proteoglycan core protein	-15

27 9	Q06830	Peroxioredoxin	PRDX1	PRDX1_HUMAN	Generic enzyme	-	15
28 0	P32119	Peroxioredoxin	PRDX2	PRDX2_HUMAN	Generic enzyme	-	15
28 1	P30044	Peroxioredoxin	PRDX5	PRDX5_HUMAN	Generic enzyme	-	15
28 2	Q9Y6V0	Piccolo	PCLO	PCLO_HUMAN	Generic binding protein	Protein piccolo	15
28 3	O00562	Pitpnm (NIR2)	PITPNM1	PITM1_HUMAN	Generic binding protein	Membrane-associated phosphatidylinositol transfer protein 1	15
28 4	P25788	Proteasome (20S core)	PSMA3	PSA3_HUMAN	Generic protease	-	-15
28 5	Q96PU8	QKI	QKI	QKI_HUMAN	Generic binding protein	Protein quaking	-15

28 6	Q8WXH6	RAB40A	RAB40A	RB40A_HUMAN	RAS - superfamily	Ras-related protein Rab-40A	15
28 7	Q9BYM8	RBCK1	RBCK1	HOIL1_HUMAN	Generic enzyme	RanBP-type and C3HC4-type zinc finger-containing protein 1	15
28 8	P48552	RIP140	NRIP1	NRIP1_HUMAN	Generic binding protein	Nuclear receptor-interacting protein 1	15
28 9	P62913	RPL11	RPL11	RL11_HUMAN	Generic binding protein	60S ribosomal protein L11	-15
29 0	P61353	RPL27	RPL27	RL27_HUMAN	Generic binding protein	60S ribosomal protein L27	-15
29 1	P39023	RPL3	RPL3	RL3_HUMAN	Generic binding protein	60S ribosomal protein L3	-15
29 2	P62888	RPL30	RPL30	RL30_HUMAN	Generic binding protein	60S ribosomal protein L30	-15

29 3	P36578	RPL4	RPL4	RL4_HUMAN	Generic binding protein	60S ribosomal protein L4	-15
29 4	P62424	RPL7A	RPL7A	RL7A_HUMAN	Generic binding protein	60S ribosomal protein L7a	-15
29 5	P62917	RPL8	RPL8	RL8_HUMAN	Generic binding protein	60S ribosomal protein L8	-15
29 6	P05388	RPLP0	RPLP0	RLA0_HUMAN	Generic binding protein	60S acidic ribosomal protein P0	-15
29 7	Q8NHW5	RPLP0-like	RPLP0P6	RLA0L_HUMAN	Generic binding protein	60S acidic ribosomal protein P0-like	-15
29 8	P62244	RPS15a	RPS15A	RS15A_HUMAN	Generic binding protein	40S ribosomal protein S15a	-15
29 9	P62249	RPS16	RPS16	RS16_HUMAN	Generic binding protein	40S ribosomal protein S16	-15

30 0	P62269	RPS18	RPS18	RS18_HUMAN	Generic binding protein	40S ribosomal protein S18	-15
30 1	P15880	RPS2	RPS2	RS2_HUMAN	Generic binding protein	40S ribosomal protein S2	-15
30 2	P60866	RPS20	RPS20	RS20_HUMAN	Generic binding protein	40S ribosomal protein S20	-15
30 3	P62273	RPS29	RPS29	RS29_HUMAN	Generic binding protein	40S ribosomal protein S29	-15
30 4	P23396	RPS3	RPS3	RS3_HUMAN	Generic binding protein	40S ribosomal protein S3	-15
30 5	P61247	RPS3A	RPS3A	RS3A_HUMAN	Generic binding protein	40S ribosomal protein S3a	-15
30 6	P62701	RPS4	RPS4X	RS4X_HUMAN	Protein	-	-15

30 7	P22090	RPS4	RPS4Y1	RS4Y1_HUMAN	Protein	-	-15
30 8	Q8TD47	RPS4	RPS4Y2	RS4Y2_HUMAN	Protein	-	-15
30 9	P62701	RPS4X	RPS4X	RS4X_HUMAN	Generic binding protein	40S ribosomal protein S4, X isoform	-15
31 0	P22090	RPS4Y1	RPS4Y1	RS4Y1_HUMAN	Generic binding protein	40S ribosomal protein S4, Y isoform 1	-15
31 1	Q8TD47	RPS4Y2	RPS4Y2	RS4Y2_HUMAN	Generic binding protein	40S ribosomal protein S4, Y isoform 2	-15
31 2	Q12774	Rho guanine nucleotide exchange factor 5	ARHGEF5	ARHG5_HUMAN	Regulators (GDI, GAP, GEF)	Rho guanine nucleotide exchange factor 5	15
31 3	Q13296	SCGB2A2	SCGB2A2	SG2A2_HUMAN	Generic binding protein	Mammaglobin-A	15

31 4	P98077	SHC2	SHC2	SHC2_HUMAN	Generic binding protein	SHC-transforming protein 2	15
31 5	P16260	SLC25A16	SLC25A16	GDC_HUMAN	Transporter	Graves disease carrier protein	-15
31 6	Q6GMV2	SMYD5	SMYD5	SMYD5_HUMAN	Generic binding protein	SET and MYND domain-containing protein 5	-15
31 7	O75971	SNAP19	SNAPC5	SNPC5_HUMAN	Transcription factor	snRNA-activating protein complex subunit 5	-15
31 8	O75971	SNAPC	SNAPC5	SNPC5_HUMAN	Transcription factor	-	-15
31 9	P62314	SNRPD1 (SMD1)	SNRPD1	SMD1_HUMAN	Generic binding protein	Small nuclear ribonucleoprotein Sm D1	15
32 0	P62316	SNRPD2 (SMD2)	SNRPD2	SMD2_HUMAN	Generic binding protein	Small nuclear ribonucleoprotein Sm D2	-15

32 1	P56693	SOX10	SOX10	SOX10_HUMAN	Transcription factor	Transcription factor SOX-10	15
32 2	Q6BEB4	SP5	SP5	SP5_HUMAN	Transcription factor	Transcription factor Sp5	15
32 3	Q08629	SPOCK	SPOCK1	TICN1_HUMAN	Generic binding protein	Testican-1	15
32 4	Q7Z698	SPRED2	SPRED2	SPRE2_HUMAN	Generic binding protein	Sprouty-related, EVH1 domain-containing protein 2	15
32 5	Q9NUL3	STAU2	STAU2	STAU2_HUMAN	Generic binding protein	Double-stranded RNA-binding protein Staufen homolog 2	-15
32 6	Q13275	Semaphorin 3F	SEMA3F	SEM3F_HUMAN	Generic receptor	Semaphorin-3F	15
32 7	Q9NVA2	Septin 11	SEPT11	SEP11_HUMAN	Generic binding protein	Septin-11	15

32 8	Q14141	Septin 6	SEPT6	SEPT6_HUMAN	Generic binding protein	Septin-6	15
32 9	Q92599	Septin 8	SEPT8	SEPT8_HUMAN	Generic binding protein	Septin-8	15
33 0	Q13547	Sin3 complex	HDAC1	HDAC1_HUMAN	Generic enzyme	-	15
33 1	Q92769	Sin3 complex	HDAC2	HDAC2_HUMAN	Generic enzyme	-	15
33 2	P62244	Small 40S subunit	RPS15A	RS15A_HUMAN	Protein	-	-15
33 3	P62249	Small 40S subunit	RPS16	RS16_HUMAN	Protein	-	-15
33 4	P62269	Small 40S subunit	RPS18	RS18_HUMAN	Protein	-	-15

33 5	P15880	Small 40S subunit	RPS2	RS2_HUMAN	Protein	-	-15
33 6	P60866	Small 40S subunit	RPS20	RS20_HUMAN	Protein	-	-15
33 7	P62273	Small 40S subunit	RPS29	RS29_HUMAN	Protein	-	-15
33 8	P23396	Small 40S subunit	RPS3	RS3_HUMAN	Protein	-	-15
33 9	P61247	Small 40S subunit	RPS3A	RS3A_HUMAN	Protein	-	-15
34 0	P62701	Small 40S subunit	RPS4X	RS4X_HUMAN	Protein	-	-15
34 1	P22090	Small 40S subunit	RPS4Y1	RS4Y1_HUMAN	Protein	-	-15

34 2	Q8TD47	Small 40S subunit	RPS4Y2	RS4Y2_HUMAN	Protein	-	-15
34 3	P08865	Small 40S subunit	RPSA	RSSA_HUMAN	Protein	-	-15
34 4	P35749	Smooth muscle myosin	MYH11	MYH11_HUMAN	Generic binding protein	-	-15
34 5	P25788	Spermatoproteasome (20S core)	PSMA3	PSA3_HUMAN	Generic protease	-	-15
34 6	Q9H4B7	TBB1	TUBB1	TBB1_HUMAN	Generic binding protein	Tubulin beta-1 chain	15
34 7	Q8TC07	TBC1D15	TBC1D15	TBC15_HUMAN	Regulators (GDI, GAP, GEF)	TBC1 domain family member 15	15
34 8	Q99081	TCF12	TCF12	HTF4_HUMAN	Transcription factor	Transcription factor 12	-15

34 9	Q12774	TIM1	ARHGEF5	ARHG5_HUMAN	Regulators (GDI, GAP, GEF)	Rho guanine nucleotide exchange factor 5	15
35 0	Q9UGI0	TRABID	ZRANB1	ZRAN1_HUMAN	Generic binding protein	Ubiquitin thioesterase ZRANB1	15
35 1	Q15650	TRIP4	TRIP4	TRIP4_HUMAN	Generic binding protein	Activating signal cointegrator 1	-15
35 2	Q15650	TRIPs	TRIP4	TRIP4_HUMAN	Protein	-	-15
35 3	P43897	TSFM	TSFM	EFTS_HUMAN	Generic binding protein	Elongation factor Ts, mitochondrial	15
35 4	Q9H489	TSPY26P	TSPY26P	TSY26_HUMAN	Protein	Putative testis-specific Y- encoded-like protein 3	-15
35 5	Q86TZ1	TTC6	TTC6	TTC6_HUMAN	Generic binding protein	Tetratricopeptide repeat protein 6	15

35 6	A6NHL2	TUBAL3	TUBAL3	TBAL3_HUMAN	Generic binding protein	Tubulin alpha chain-like 3	15
35 7	Q9H489	Testis-specific Y-encoded-like protein 3	TSPY26P	TSY26_HUMAN	Protein	Putative testis-specific Y-encoded-like protein 3	-15
35 8	Q86TZ1	Tetratricopeptide repeat protein 6	TTC6	TTC6_HUMAN	Generic binding protein	Tetratricopeptide repeat protein 6	15
35 9	P25788	Thymoproteasome (20S core)	PSMA3	PSA3_HUMAN	Generic protease	-	-15
36 0	Q9HCJ0	Tnrc6c	TNRC6C	TNR6C_HUMAN	Generic binding protein	Trinucleotide repeat-containing gene 6C protein	15
36 1	O75674	Tom1L1	TOM1L1	TM1L1_HUMAN	Generic binding protein	TOM1-like protein 1	-15
36 2	A6NHL2	Tubulin (in microtubules)	TUBAL3	TBAL3_HUMAN	Generic binding protein	-	15

36 3	Q9H4B7	Tubulin (in microtubules)	TUBB1	TBB1_HUMAN	Generic binding protein	-	15
36 4	A6NHL2	Tubulin alpha	TUBAL3	TBAL3_HUMAN	Generic binding protein	-	15
36 5	Q9H4B7	Tubulin beta	TUBB1	TBB1_HUMAN	Generic binding protein	-	15
36 6	Q12792	Twinfilin	TWF1	TWF1_HUMAN	Generic binding protein	Twinfilin-1	15
36 7	O60701	UGDH	UGDH	UGDH_HUMAN	Generic enzyme	UDP-glucose 6-dehydrogenase	15
36 8	Q96RU2	USP28	USP28	UBP28_HUMAN	Generic protease	Ubiquitin carboxyl-terminal hydrolase 28	15
36 9	Q70EK8	USP53	USP53	UBP53_HUMAN	Generic enzyme	Inactive ubiquitin carboxyl-terminal hydrolase 53	-15

37 0	Q9NYH9	UTP6	UTP6	UTP6_HUMAN	Generic binding protein	U3 small nucleolar RNA-associated protein 6 homolog	15
37 1	A2RUB1	Uncharacterized protein FLJ35848	MEIOC	MEIOC_HUMAN	Generic binding protein	Meiosis-specific coiled-coil domain-containing protein MEIOC	-15
37 2	P51452	VHR	DUSP3	DUS3_HUMAN	Protein phosphatase	Dual specificity protein phosphatase 3	-15
37 3	P38435	VKDGC	GGCX	VKGC_HUMAN	Generic enzyme	Vitamin K-dependent gamma-carboxylase	15
37 4	P18206	Vinculin	VCL	VINC_HUMAN	Generic binding protein	Vinculin	-15
37 5	Q9GZT5	WNT	WNT10A	WN10A_HUMAN	Receptor ligand	-	15
37 6	Q9GZT5	WNT10A	WNT10A	WN10A_HUMAN	Receptor ligand	Protein Wnt-10a	15

37 7	O00308	WWP2	WWP2	WWP2_HUMAN	Generic enzyme	NEDD4-like E3 ubiquitin-protein ligase WWP2	4,2126696
37 8	O75191	XYLB	XYLB	XYLB_HUMAN	Generic kinase	Xylulose kinase	-15
37 9	O96006	ZBED1	ZBED1	ZBED1_HUMAN	Transcription factor	Zinc finger BED domain-containing protein 1	15
38 0	Q8NHY6	ZFP28	ZFP28	ZFP28_HUMAN	Generic binding protein	Zinc finger protein 28 homolog	15
38 1	Q8NC26	ZNF114	ZNF114	ZNF114_HUMAN	Generic binding protein	Zinc finger protein 114	15
38 2	P52736	ZNF133	ZNF133	ZNF133_HUMAN	Transcription factor	Zinc finger protein 133	15
38 3	Q14593	ZNF273	ZNF273	ZNF273_HUMAN	Generic binding protein	Zinc finger protein 273	15

38 4	P17035	ZNF28	ZNF28	ZNF28_HUMAN	Generic binding protein	Zinc finger protein 28	15
38 5	P57071	ZNF298	PRDM15	PRD15_HUMAN	Generic binding protein	PR domain zinc finger protein 15	3,7221531
38 6	A2RRD8	ZNF320	ZNF320	ZN320_HUMAN	Generic binding protein	Zinc finger protein 320	15
38 7	Q86V71	ZNF429	ZNF429	ZN429_HUMAN	Generic binding protein	Zinc finger protein 429	15
38 8	Q8N8Z8	ZNF441	ZNF441	ZN441_HUMAN	Generic binding protein	Zinc finger protein 441	15
38 9	Q5VIY5	ZNF468	ZNF468	ZN468_HUMAN	Generic binding protein	Zinc finger protein 468	15
39 0	Q3MIS6	ZNF528	ZNF528	ZN528_HUMAN	Generic binding protein	Zinc finger protein 528	15

39 1	Q86UE3	ZNF546	ZNF546	ZN546_HUMAN	Generic binding protein	Zinc finger protein 546	-15
39 2	Q8IVP9	ZNF547	ZNF547	ZN547_HUMAN	Generic binding protein	Zinc finger protein 547	15
39 3	Q5MCW4	ZNF569	ZNF569	ZN569_HUMAN	Generic binding protein	Zinc finger protein 569	-15
39 4	Q9BSK1	ZNF577	ZNF577	ZN577_HUMAN	Generic binding protein	Zinc finger protein 577	-15
39 5	Q96ND8	ZNF583	ZNF583	ZN583_HUMAN	Generic binding protein	Zinc finger protein 583	-15
39 6	Q8TC21	ZNF596	ZNF596	ZN596_HUMAN	Generic binding protein	Zinc finger protein 596	15
39 7	Q8N720	ZNF655	ZNF655	ZN655_HUMAN	Generic binding protein	Zinc finger protein 655	15

39 8	Q86XU0	ZNF677	ZNF677	ZN677_HUMAN	Generic binding protein	Zinc finger protein 677	-2,236177
39 9	Q9NV72	ZNF701	ZNF701	ZN701_HUMAN	Generic binding protein	Zinc finger protein 701	-7,14134
40 0	A8MTY0	ZNF724P	ZNF724	ZN724_HUMAN	Generic binding protein	Zinc finger protein 724	15
40 1	Q86XN6	ZNF761	ZNF761	ZN761_HUMAN	Generic binding protein	Zinc finger protein 761	15
40 2	Q86XN6	ZNF761	ZNF765- ZNF761	ZN761_HUMAN	Generic binding protein	Zinc finger protein 761	15
40 3	Q7L2R6	ZNF765	ZNF765	ZN765_HUMAN	Generic binding protein	Zinc finger protein 765	15
40 4	Q6ZN06	ZNF813	ZNF813	ZN813_HUMAN	Generic binding protein	Zinc finger protein 813	15

40 5	P16415	ZNF823	ZNF823	ZN823_HUMAN	Generic binding protein	Zinc finger protein 823	-15
40 6	Q96IR2	ZNF845	ZNF845	ZN845_HUMAN	Generic binding protein	Zinc finger protein 845	15
40 7	Q03923	ZNF85	ZNF85	ZNF85_HUMAN	Transcription factor	Zinc finger protein 85	15
40 8	P0CJ79	ZNF888	ZNF888	ZN888_HUMAN	Generic binding protein	Zinc finger protein 888	15
40 9	Q03936	ZNF92	ZNF92	ZNF92_HUMAN	Transcription factor	Zinc finger protein 92	15
41 0	Q8ND25	ZNRF1	ZNRF1	ZNRF1_HUMAN	Generic enzyme	E3 ubiquitin-protein ligase ZNRF1	15
41 1	Q96SE7	Zinc finger protein 347	ZNF347	ZN347_HUMAN	Generic binding protein	Zinc finger protein 347	15

41 2	Q96SE7	Zinc finger protein 347	ZNF347	ZN347_HUMAN	Generic binding protein	Zinc finger protein 347	15
41 3	Q86V71	Zinc finger protein 429	ZNF429	ZN429_HUMAN	Generic binding protein	Zinc finger protein 429	15
41 4	Q86V71	Zinc finger protein 429	ZNF429	ZN429_HUMAN	Generic binding protein	Zinc finger protein 429	15
41 5	Q03923	Zinc finger protein 85	ZNF85	ZNF85_HUMAN	Transcription factor	Zinc finger protein 85	15
41 6	A6NHJ4	Zinc finger protein 860	ZNF860	ZN860_HUMAN	Generic binding protein	Zinc finger protein 860	15
41 7	P0CJ79	Zinc finger protein 888	ZNF888	ZN888_HUMAN	Generic binding protein	Zinc finger protein 888	15
41 8	P16144	alpha-6/beta-4 integrin	ITGB4	ITB4_HUMAN	Generic receptor	-	-15

41 9	O14979	hnRNP D-like	HNRNPD	HNRDL_HUMAN	Transcription factor	Heterogeneous nuclear ribonucleoprotein D-like	15
42 0	P61978	hnRNP K	HNRNPK	HNRPK_HUMAN	Transcription factor	Heterogeneous nuclear ribonucleoprotein K	-15
42 1	P14866	hnRNP L	HNRNPL	HNRPL_HUMAN	Generic binding protein	Heterogeneous nuclear ribonucleoprotein L	15
42 2	Q15185	p23 co-chaperone	PTGES3	TEBP_HUMAN	Generic enzyme	Prostaglandin E synthase 3	-15
42 3	Q92626	peroxidasin homolog (Drosophila)	PXDN	PXDN_HUMAN	Generic enzyme	Peroxidasin homolog	15
42 4	Q92626	peroxidasin homolog (Drosophila)	PXDN	PXDN_HUMAN	Generic enzyme	Peroxidasin homolog	15
42 5	A8MTY0	similar to ZNF43 protein	ZNF724	ZN724_HUMAN	Generic binding protein	Zinc finger protein 724	15

42 6	A6NHJ4	unnamed	ZNF860	ZNF860 (HUMAN) transcript	RNA	zinc finger protein 860 transcript	15
42 7	P0CJ79	unnamed	ZNF888	ZNF888 (HUMAN) transcript	RNA	zinc finger protein 888 transcript	15
42 8	Q13685	-	AAMP	AAMP (HUMAN) transcript	RNA	-	15
42 9	Q9UDR5	-	AASS	AASS (HUMAN) transcript	RNA	-	15
43 0	Q5T3U5	-	ABCC10	ABCC10 (HUMAN) transcript	RNA	-	-15
43 1	O60488	-	ACSL4	ACSL4 (HUMAN) transcript	RNA	-	15
43 2	P82987	-	ADAMTSL3	ADAMTSL3 (HUMAN) transcript	RNA	-	-15

43 3	P30520	-	ADSS	ADSS (HUMAN) transcript	RNA	-	-15
43 4	O00116	-	AGPS	AGPS (HUMAN) transcript	RNA	-	4,0251191
43 5	C9JRZ8	-	AKR1B15	AKR1B15 (HUMAN) transcript	RNA	-	-15
43 6	P09917	-	ALOX5	ALOX5 (HUMAN) transcript	RNA	-	15
43 7	Q9BXS5	-	AP1M1	AP1M1 (HUMAN) transcript	RNA	-	-15
43 8	Q9BZZ5	-	API5	API5 (HUMAN) transcript	RNA	-	15
43 9	P18085	-	ARF4	ARF4 (HUMAN) transcript	RNA	-	3,3903332

44 0	Q6ZUM4	-	ARHGAP27	ARHGAP27 (HUMAN) transcript	RNA	-	15
44 1	Q12774	-	ARHGEF5	ARHGEF5 (HUMAN) transcript	RNA	-	15
44 2	Q6PL18	-	ATAD2	ATAD2 (HUMAN) transcript	RNA	-	2,8132554
44 3	Q6VMQ6	-	ATF7IP	ATF7IP (HUMAN) transcript	RNA	-	15
44 4	Q8NHH9	-	ATL2	ATL2 (HUMAN) transcript	RNA	-	-15
44 5	P14415	-	ATP1B2	ATP1B2 (HUMAN) transcript	RNA	-	15
44 6	P16615	-	ATP2A2	ATP2A2 (HUMAN) transcript	RNA	-	-15

44 7	Q8TDM0	-	BCAS4	BCAS4 (HUMAN) transcript	RNA	-	15
44 8	Q7L4P6	-	BEND5	BEND5 (HUMAN) transcript	RNA	-	15
44 9	Q8TD16	-	BICD2	BICD2 (HUMAN) transcript	RNA	-	15
45 0	Q8TDC3	-	BRSK1	BRSK1 (HUMAN) transcript	RNA	-	2,8853901
45 1	P27482	-	CALML3	CALML3 (HUMAN) transcript	RNA	-	15
45 2	P27824	-	CANX	CANX (HUMAN) transcript	RNA	-	-15
45 3	P52907	-	CAPZA1	CAPZA1 (HUMAN) transcript	RNA	-	15

45 4	Q8WXD9	-	CASKIN1	CASKIN1 (HUMAN) transcript	RNA	-	15
45 5	Q9P0B6	-	CCDC167	CCDC167 (HUMAN) transcript	RNA	-	-15
45 6	Q6ZN84	-	CCDC81	CCDC81 (HUMAN) transcript	RNA	-	-15
45 7	Q13042	-	CDC16	CDC16 (HUMAN) transcript	RNA	-	15
45 8	Q16543	-	CDC37	CDC37 (HUMAN) transcript	RNA	-	15
45 9	O14627	-	CDX4	CDX4 (HUMAN) transcript	RNA	-	15
46 0	Q8N8U2	-	CDYL2	CDYL2 (HUMAN) transcript	RNA	-	-15

46 1	Q9HC77	-	CENPJ	CENPJ (HUMAN) transcript	RNA	-	15
46 2	Q9UL16	-	CFAP45	CFAP45 (HUMAN) transcript	RNA	-	15
46 3	Q9NPF2	-	CHST11	CHST11 (HUMAN) transcript	RNA	-	15
46 4	P30085	-	CMPK1	CMPK1 (HUMAN) transcript	RNA	-	15
46 5	P62633	-	CNBP	CNBP (HUMAN) transcript	RNA	-	15
46 6	P46109	-	CRKL	CRKL (HUMAN) transcript	RNA	-	-15
46 7	Q9BZJ0	-	CRNKL1	CRNKL1 (HUMAN) transcript	RNA	-	15

46 8	O75390	-	CS	CS (HUMAN) transcript	RNA	-	-15
46 9	Q99418	-	CYTH2	CYTH2 (HUMAN) transcript	RNA	-	15
47 0	Q8IV53	-	DENND1C	DENND1C (HUMAN) transcript	RNA	-	-15
47 1	Q14562	-	DHX8	DHX8 (HUMAN) transcript	RNA	-	15
47 2	Q8TF46	-	DIS3L	DIS3L (HUMAN) transcript	RNA	-	15
47 3	Q9UQ16	-	DNM3	DNM3 (HUMAN) transcript	RNA	-	15
47 4	Q9UJW3	-	DNMT3L	DNMT3L (HUMAN) transcript	RNA	-	15

47 5	P51452	-	DUSP3	DUSP3 (HUMAN) transcript	RNA	-	-15
47 6	Q92838	-	EDA	EDA (HUMAN) transcript	RNA	-	-15
47 7	Q7Z2Z2	-	EFL1	EFL1 (HUMAN) transcript	RNA	-	15
47 8	P00533	-	EGFR	EGFR (HUMAN) transcript	RNA	-	15
47 9	Q96AY2	-	EME1	EME1 (HUMAN) transcript	RNA	-	3,9674114
48 0	P22413	-	ENPP1	ENPP1 (HUMAN) transcript	RNA	-	15
48 1	Q03828	-	EVX2	EVX2 (HUMAN) transcript	RNA	-	-15

48 2	Q15910	-	EZH2	EZH2 (HUMAN) transcript	RNA	-	15
48 3	Q9BYI3	-	FAM126A	FAM126A (HUMAN) transcript	RNA	-	-15
48 4	Q96MK3	-	FAM20A	FAM20A (HUMAN) transcript	RNA	-	4,8186013
48 5	Q8IXL6	-	FAM20C	FAM20C (HUMAN) transcript	RNA	-	5,3235448
48 6	Q5XX13	-	FBXW10	FBXW10 (HUMAN) transcript	RNA	-	-2,0342
48 7	O75344	-	FKBP6	FKBP6 (HUMAN) transcript	RNA	-	15
48 8	P85037	-	FOXK1	FOXK1 (HUMAN) transcript	RNA	-	15

48 9	Q12841	-	FSTL1	FSTL1 (HUMAN) transcript	RNA	-	15
49 0	Q6P4F1	-	FUT10	FUT10 (HUMAN) transcript	RNA	-	15
49 1	P21217	-	FUT3	FUT3 (HUMAN) transcript	RNA	-	15
49 2	Q13283	-	G3BP1	G3BP1 (HUMAN) transcript	RNA	-	15
49 3	P14867	-	GABRA1	GABRA1 (HUMAN) transcript	RNA	-	15
49 4	Q14435	-	GALNT3	GALNT3 (HUMAN) transcript	RNA	-	-15
49 5	O60861	-	GAS7	GAS7 (HUMAN) transcript	RNA	-	15

49 6	Q92947	-	GCDH	GCDH (HUMAN) transcript	RNA	-	15
49 7	P38435	-	GGCX	GGCX (HUMAN) transcript	RNA	-	15
49 8	Q96HH9	-	GRAMD2B	GRAMD2B (HUMAN) transcript	RNA	-	15
49 9	P57053	-	H2BFS	LOC102724334 (HUMAN) transcript	RNA	-	-15
50 0	P57053	-	H2BFS	H2BFS (HUMAN) transcript	RNA	-	-15
50 1	Q13547	-	HDAC1	HDAC1 (HUMAN) transcript	RNA	-	15
50 2	Q92769	-	HDAC2	HDAC2 (HUMAN) transcript	RNA	-	15

50 3	P56524	-	HDAC4	HDAC4 (HUMAN) transcript	RNA	-	15
50 4	Q9UKV0	-	HDAC9	HDAC9 (HUMAN) transcript	RNA	-	15
50 5	Q8WVB3	-	HEXDC	HEXDC (HUMAN) transcript	RNA	-	15
50 6	P62807	-	HIST1H2BC	HIST1H2BG (HUMAN) transcript	RNA	-	-15
50 7	P62807	-	HIST1H2BC	HIST1H2BE (HUMAN) transcript	RNA	-	-15
50 8	P62807	-	HIST1H2BC	HIST1H2BC (HUMAN) transcript	RNA	-	-15
50 9	P62807	-	HIST1H2BC	HIST1H2BI (HUMAN) transcript	RNA	-	-15

51 0	P62807	-	HIST1H2B C	HIST1H2BF (HUMAN) tran script	RNA	-	-15
51 1	P62807	-	HIST1H2B C	HIST1H2BD (HUMAN) tran script	RNA	-	-15
51 2	P62807;P58876	-	HIST1H2B D	HIST1H2BG (HUMAN) tran script	RNA	-	-15
51 3	P62807;P58876	-	HIST1H2B D	HIST1H2BE (HUMAN) tran script	RNA	-	-15
51 4	P62807;P58876	-	HIST1H2B D	HIST1H2BC (HUMAN) tran script	RNA	-	-15
51 5	P62807;P58876	-	HIST1H2B D	HIST1H2BI (HUMAN) trans cript	RNA	-	-15
51 6	P62807;P58876	-	HIST1H2B D	HIST1H2BF (HUMAN) tran script	RNA	-	-15

51 7	P62807;P58876	-	HIST1H2BD	HIST1H2BD (HUMAN) transcript	RNA	-	-15
51 8	P62807	-	HIST1H2BE	HIST1H2BG (HUMAN) transcript	RNA	-	-15
51 9	P62807	-	HIST1H2BE	HIST1H2BE (HUMAN) transcript	RNA	-	-15
52 0	P62807	-	HIST1H2BE	HIST1H2BC (HUMAN) transcript	RNA	-	-15
52 1	P62807	-	HIST1H2BE	HIST1H2BI (HUMAN) transcript	RNA	-	-15
52 2	P62807	-	HIST1H2BE	HIST1H2BF (HUMAN) transcript	RNA	-	-15
52 3	P62807	-	HIST1H2BE	HIST1H2BD (HUMAN) transcript	RNA	-	-15

52 4	P62807	-	HIST1H2BF	HIST1H2BG (HUMAN) tran script	RNA	-	-15
52 5	P62807	-	HIST1H2BF	HIST1H2BE (HUMAN) tran script	RNA	-	-15
52 6	P62807	-	HIST1H2BF	HIST1H2BC (HUMAN) tran script	RNA	-	-15
52 7	P62807	-	HIST1H2BF	HIST1H2BI (HUMAN) trans cript	RNA	-	-15
52 8	P62807	-	HIST1H2BF	HIST1H2BF (HUMAN) tran script	RNA	-	-15
52 9	P62807	-	HIST1H2BF	HIST1H2BD (HUMAN) tran script	RNA	-	-15
53 0	P62807	-	HIST1H2B G	HIST1H2BG (HUMAN) tran script	RNA	-	-15

53 1	P62807	-	HIST1H2B G	HIST1H2BE (HUMAN) tran script	RNA	-	-15
53 2	P62807	-	HIST1H2B G	HIST1H2BC (HUMAN) tran script	RNA	-	-15
53 3	P62807	-	HIST1H2B G	HIST1H2BI (HUMAN) trans cript	RNA	-	-15
53 4	P62807	-	HIST1H2B G	HIST1H2BF (HUMAN) tran script	RNA	-	-15
53 5	P62807	-	HIST1H2B G	HIST1H2BD (HUMAN) tran script	RNA	-	-15
53 6	Q93079	-	HIST1H2B H	HIST1H2BH (HUMAN) tran script	RNA	-	-15
53 7	P62807	-	HIST1H2BI	HIST1H2BG (HUMAN) tran script	RNA	-	-15

53 8	P62807	-	HIST1H2BI	HIST1H2BE (HUMAN) transcript	RNA	-	-15
53 9	P62807	-	HIST1H2BI	HIST1H2BC (HUMAN) transcript	RNA	-	-15
54 0	P62807	-	HIST1H2BI	HIST1H2BI (HUMAN) transcript	RNA	-	-15
54 1	P62807	-	HIST1H2BI	HIST1H2BF (HUMAN) transcript	RNA	-	-15
54 2	P62807	-	HIST1H2BI	HIST1H2BD (HUMAN) transcript	RNA	-	-15
54 3	O60814	-	HIST1H2BK	HIST1H2BK (HUMAN) transcript	RNA	-	-15
54 4	Q99880	-	HIST1H2BL	HIST1H2BL (HUMAN) transcript	RNA	-	-15

54 5	Q99879	-	HIST1H2B M	HIST1H2BM (HUMAN) tran script	RNA	-	-15
54 6	Q99877	-	HIST1H2B N	HIST1H2BN (HUMAN) tran script	RNA	-	-15
54 7	Q5QNW6	-	HIST2H2BF	HIST2H2BF (HUMAN) tran script	RNA	-	-15
54 8	P54868	-	HMGCS2	HMGCS2 (HUMAN) transcr ipt	RNA	-	15
54 9	O14979	-	HNRNPDL	HNRNPDL (HUMAN) trans cript	RNA	-	15
55 0	P61978	-	HNRNPK	HNRNPK (HUMAN) transcr ipt	RNA	-	-15
55 1	P14866	-	HNRNPL	HNRNPL (HUMAN) transcr ipt	RNA	-	15

55 2	Q86VS8	-	HOOK3	HOOK3 (HUMAN) transcript	RNA	-	-15
55 3	P13378	-	HOXD8	HOXD8 (HUMAN) transcript	RNA	-	-15
55 4	Q58FF6	-	HSP90AB4P	HSP90AB4P (HUMAN) transcript	RNA	-	-2,596851
55 5	Q0VDF9	-	HSPA14	HSPA14 (HUMAN) transcript	RNA	-	15
55 6	P98160	-	HSPG2	HSPG2 (HUMAN) transcript	RNA	-	-15
55 7	O75874	-	IDH1	IDH1 (HUMAN) transcript	RNA	-	15
55 8	P01710	-	IGLV2-8	LV208 HUMAN	Protein	-	15

55 9	P01710	-	IGLV2-8	IGLV2-8 (HUMAN) transcript	RNA	-	15
56 0	P49441	-	INPP1	INPP1 (HUMAN) transcript	RNA	-	15
56 1	O15327	-	INPP4B	INPP4B (HUMAN) transcript	RNA	-	-15
56 2	P16144	-	ITGB4	ITGB4 (HUMAN) transcript	RNA	-	-15
56 3	Q99706	-	KIR2DL4	KIR2DL4 (HUMAN) transcript	RNA	-	15
56 4	O15131	-	KPNA5	KPNA5 (HUMAN) transcript	RNA	-	15
56 5	Q8N3X6	-	LCORL	LCORL (HUMAN) transcript	RNA	-	-15

56 6	P53671	-	LIMK2	LIMK2 (HUMAN) transcript	RNA	-	15
56 7	P57053	-	LOC102724334	LOC102724334 (HUMAN) transcript	RNA	-	-15
56 8	P57053	-	LOC102724334	H2BFS (HUMAN) transcript	RNA	-	-15
56 9	Q14766	-	LTBP1	LTBP1 (HUMAN) transcript	RNA	-	-15
57 0	P02788	-	LTF	LTF (HUMAN) transcript	RNA	-	15
57 1	Q9UPT6	-	MAPK8IP3	MAPK8IP3 (HUMAN) transcript	RNA	-	-15
57 2	A2RUB1	-	MEIOC	MEIOC (HUMAN) transcript	RNA	-	-15

57 3	Q9NYA4	-	MTMR4	MTMR4 (HUMAN) transcript	RNA	-	-15
57 4	Q99102	-	MUC4	MUC4 (HUMAN) transcript	RNA	-	15
57 5	P35749	-	MYH11	MYH11 (HUMAN) transcript	RNA	-	-15
57 6	O15049	-	N4BP3	N4BP3 (HUMAN) transcript	RNA	-	15
57 7	P42695	-	NCAPD3	NCAPD3 (HUMAN) transcript	RNA	-	-15
57 8	Q5QGS0	-	NEXMIF	NEXMIF (HUMAN) transcript	RNA	-	15
57 9	Q9BYH8	-	NFKBIZ	NFKBIZ (HUMAN) transcript	RNA	-	15

58 0	Q9H8H0	-	NOL11	NOL11 (HUMAN) transcript	RNA	-	-15
58 1	P06748	-	NPM1	NPM1 (HUMAN) transcript	RNA	-	-15
58 2	P48552	-	NRIP1	NRIP1 (HUMAN) transcript	RNA	-	15
58 3	Q96MG7	-	NSMCE3	NSMCE3 (HUMAN) transcript	RNA	-	15
58 4	O75694	-	NUP155	NUP155 (HUMAN) transcript	RNA	-	15
58 5	Q9NPH6	-	OBP2B	OBP2B (HUMAN) transcript	RNA	-	-15
58 6	Q9NPF4	-	OSGEP	OSGEP (HUMAN) transcript	RNA	-	15

58 7	P07237	-	P4HB	P4HB (HUMAN) transcript	RNA	-	15
58 8	Q96M98	-	PACRG	PACRG (HUMAN) transcript	RNA	-	15
58 9	Q15366	-	PCBP2	PCBP2 (HUMAN) transcript	RNA	-	15
59 0	Q9Y6V0	-	PCLO	PCLO (HUMAN) transcript	RNA	-	15
59 1	P22061	-	PCMT1	PCMT1 (HUMAN) transcript	RNA	-	15
59 2	Q14123	-	PDE1C	PDE1C (HUMAN) transcript	RNA	-	-15
59 3	Q15084	-	PDIA6	PDIA6 (HUMAN) transcript	RNA	-	15

59 4	O14832	-	PHYH	PHYH (HUMAN) transcript	RNA	-	-15
59 5	Q00169	-	PITPNA	PITPNA (HUMAN) transcript	RNA	-	15
59 6	O00562	-	PITPNM1	PITPNM1 (HUMAN) transcript	RNA	-	15
59 7	Q7Z3Z4	-	PIWIL4	PIWIL4 (HUMAN) transcript	RNA	-	15
59 8	Q86YW0	-	PLCZ1	PLCZ1 (HUMAN) transcript	RNA	-	-15
59 9	P27169	-	PON1	PON1 (HUMAN) transcript	RNA	-	15
60 0	F5H284	-	PPIAL4D	PAL4D HUMAN	Protein	-	-15

60 1	F5H284	-	PPIAL4D	PPIAL4D (HUMAN) transcript	RNA	-	-15
60 2	A0A075B759;P0 DN26	-	PPIAL4E	PPIAL4E (HUMAN) transcript	RNA	-	-15
60 3	A0A075B759;P0 DN26	-	PPIAL4E	PPIAL4F (HUMAN) transcript	RNA	-	-15
60 4	A0A075B759;P0 DN26	-	PPIAL4F	PPIAL4E (HUMAN) transcript	RNA	-	-15
60 5	A0A075B759;P0 DN26	-	PPIAL4F	PPIAL4F (HUMAN) transcript	RNA	-	-15
60 6	P35813	-	PPM1A	PPM1A (HUMAN) transcript	RNA	-	15
60 7	O75688	-	PPM1B	PPM1B (HUMAN) transcript	RNA	-	15

60 8	P57071	-	PRDM15	PRDM15 (HUMAN) transcript	RNA	-	3,7221531
60 9	Q9NQX0	-	PRDM6	PRDM6 (HUMAN) transcript	RNA	-	15
61 0	Q06830	-	PRDX1	PRDX1 (HUMAN) transcript	RNA	-	15
61 1	P32119	-	PRDX2	PRDX2 (HUMAN) transcript	RNA	-	15
61 2	P30044	-	PRDX5	PRDX5 (HUMAN) transcript	RNA	-	15
61 3	Q70Z35	-	PREX2	PREX2 (HUMAN) transcript	RNA	-	-15
61 4	P25788	-	PSMA3	PSMA3 (HUMAN) transcript	RNA	-	-15

61 5	P35998	-	PSMC2	PSMC2 (HUMAN) transcript	RNA	-	15
61 6	P51665	-	PSMD7	PSMD7 (HUMAN) transcript	RNA	-	15
61 7	Q15185	-	PTGES3	PTGES3 (HUMAN) transcript	RNA	-	-15
61 8	P06454	-	PTMA	PTMA (HUMAN) transcript	RNA	-	15
61 9	P17706	-	PTPN2	PTPN2 (HUMAN) transcript	RNA	-	15
62 0	Q92626	-	PXDN	PXDN (HUMAN) transcript	RNA	-	15
62 1	Q96PU8	-	QKI	QKI (HUMAN) transcript	RNA	-	-15

62 2	Q8WXH6	-	RAB40A	RAB40A (HUMAN) transcript	RNA	-	15
62 3	Q9BYM8	-	RBCK1	RBCK1 (HUMAN) transcript	RNA	-	15
62 4	Q96DB5	-	RMDN1	RMDN1 (HUMAN) transcript	RNA	-	15
62 5	P62913	-	RPL11	RPL11 (HUMAN) transcript	RNA	-	-15
62 6	P61353	-	RPL27	RPL27 (HUMAN) transcript	RNA	-	-15
62 7	P39023	-	RPL3	RPL3 (HUMAN) transcript	RNA	-	-15
62 8	P62888	-	RPL30	RPL30 (HUMAN) transcript	RNA	-	-15

62 9	P36578	-	RPL4	RPL4 (HUMAN) transcript	RNA	-	-15
63 0	P62424	-	RPL7A	RPL7A (HUMAN) transcript	RNA	-	-15
63 1	P62917	-	RPL8	RPL8 (HUMAN) transcript	RNA	-	-15
63 2	P05388	-	RPLP0	RPLP0 (HUMAN) transcript	RNA	-	-15
63 3	Q8NHW5	-	RPLP0P6	RPLP0P6 (HUMAN) transcript	RNA	-	-15
63 4	P62244	-	RPS15A	RPS15A (HUMAN) transcript	RNA	-	-15
63 5	P62249	-	RPS16	RPS16 (HUMAN) transcript	RNA	-	-15

63 6	P62269	-	RPS18	RPS18 (HUMAN) transcript	RNA	-	-15
63 7	P15880	-	RPS2	RPS2 (HUMAN) transcript	RNA	-	-15
63 8	P60866	-	RPS20	RPS20 (HUMAN) transcript	RNA	-	-15
63 9	P62273	-	RPS29	RPS29 (HUMAN) transcript	RNA	-	-15
64 0	P23396	-	RPS3	RPS3 (HUMAN) transcript	RNA	-	-15
64 1	P61247	-	RPS3A	RPS3A (HUMAN) transcript	RNA	-	-15
64 2	P62701	-	RPS4X	RPS4X (HUMAN) transcript	RNA	-	-15

64 3	P22090	-	RPS4Y1	RPS4Y1 (HUMAN) transcript	RNA	-	-15
64 4	Q8TD47	-	RPS4Y2	RPS4Y2 (HUMAN) transcript	RNA	-	-15
64 5	P08865	-	RPSA	RPSA (HUMAN) transcript	RNA	-	-15
64 6	Q13296	-	SCGB2A2	SCGB2A2 (HUMAN) transcript	RNA	-	15
64 7	Q13275	-	SEMA3F	SEMA3F (HUMAN) transcript	RNA	-	15
64 8	Q9NVA2	-	SEPT11	SEPT11 (HUMAN) transcript	RNA	-	15
64 9	Q14141	-	SEPT6	SEPT6 (HUMAN) transcript	RNA	-	15

65 0	Q92599	-	SEPT8	SEPT8 (HUMAN) transcript	RNA	-	15
65 1	P98077	-	SHC2	SHC2 (HUMAN) transcript	RNA	-	15
65 2	P16260	-	SLC25A16	SLC25A16 (HUMAN) transcript	RNA	-	-15
65 3	P11166	-	SLC2A1	SLC2A1 (HUMAN) transcript	RNA	-	15
65 4	Q6GMV2	-	SMYD5	SMYD5 (HUMAN) transcript	RNA	-	-15
65 5	O75971	-	SNAPC5	SNAPC5 (HUMAN) transcript	RNA	-	-15
65 6	P62314	-	SNRPD1	SNRPD1 (HUMAN) transcript	RNA	-	15

65 7	P62316	-	SNRPD2	SNRPD2 (HUMAN) transcript	RNA	-	-15
65 8	P56693	-	SOX10	SOX10 (HUMAN) transcript	RNA	-	15
65 9	Q6BEB4	-	SP5	SP5 (HUMAN) transcript	RNA	-	15
66 0	Q08629	-	SPOCK1	SPOCK1 (HUMAN) transcript	RNA	-	15
66 1	Q7Z698	-	SPRED2	SPRED2 (HUMAN) transcript	RNA	-	15
66 2	Q9NUL3	-	STAU2	STAU2 (HUMAN) transcript	RNA	-	-15
66 3	O60506	-	SYNCRIP	SYNCRIP (HUMAN) transcript	RNA	-	15

66 4	Q8TC07	-	TBC1D15	TBC1D15 (HUMAN) transcript	RNA	-	15
66 5	Q99081	-	TCF12	TCF12 (HUMAN) transcript	RNA	-	-15
66 6	Q9HCJ0	-	TNRC6C	TNRC6C (HUMAN) transcript	RNA	-	15
66 7	O75674	-	TOM1L1	TOM1L1 (HUMAN) transcript	RNA	-	-15
66 8	Q15650	-	TRIP4	TRIP4 (HUMAN) transcript	RNA	-	-15
66 9	P43897	-	TSFM	TSFM (HUMAN) transcript	RNA	-	15
67 0	Q9H489	-	TSPY26P	TSPY26P (HUMAN) transcript	RNA	-	-15

67 1	Q86TZ1	-	TTC6	TTC6 (HUMAN) transcript	RNA	-	15
67 2	Q86TZ1	-	TTC6	LOC101059957	Protein	-	15
67 3	A6NHL2	-	TUBAL3	TUBAL3 (HUMAN) transcript	RNA	-	15
67 4	Q9H4B7	-	TUBB1	TUBB1 (HUMAN) transcript	RNA	-	15
67 5	Q12792	-	TWF1	TWF1 (HUMAN) transcript	RNA	-	15
67 6	O60701	-	UGDH	UGDH (HUMAN) transcript	RNA	-	15
67 7	Q96RU2	-	USP28	USP28 (HUMAN) transcript	RNA	-	15

67 8	Q70EK8	-	USP53	USP53 (HUMAN) transcript	RNA	-	-15
67 9	Q9NYH9	-	UTP6	UTP6 (HUMAN) transcript	RNA	-	15
68 0	P18206	-	VCL	VCL (HUMAN) transcript	RNA	-	-15
68 1	Q9GZT5	-	WNT10A	WNT10A (HUMAN) transcript	RNA	-	15
68 2	O00308	-	WWP2	WWP2 (HUMAN) transcript	RNA	-	4,2126696
68 3	O75191	-	XYLB	XYLB (HUMAN) transcript	RNA	-	-15
68 4	P16989	-	YBX3	YBX3 (HUMAN) transcript	RNA	-	15

68 5	O96006	-	ZBED1	ZBED1 (HUMAN) transcript	RNA	-	15
68 6	Q8NHY6	-	ZFP28	ZFP28 (HUMAN) transcript	RNA	-	15
68 7	Q8NC26	-	ZNF114	ZNF114 (HUMAN) transcript	RNA	-	15
68 8	P52736	-	ZNF133	ZNF133 (HUMAN) transcript	RNA	-	15
68 9	Q14593	-	ZNF273	ZNF273 (HUMAN) transcript	RNA	-	15
69 0	P17035	-	ZNF28	ZNF28 (HUMAN) transcript	RNA	-	15
69 1	A2RRD8	-	ZNF320	ZNF320 (HUMAN) transcript	RNA	-	15

69 2	Q96SE7	-	ZNF347	ZNF347 (HUMAN) transcript	RNA	-	15
69 3	Q86V71	-	ZNF429	ZNF429 (HUMAN) transcript	RNA	-	15
69 4	Q8N8Z8	-	ZNF441	ZNF441 (HUMAN) transcript	RNA	-	15
69 5	Q5VIY5	-	ZNF468	ZNF468 (HUMAN) transcript	RNA	-	15
69 6	Q3MIS6	-	ZNF528	ZNF528 (HUMAN) transcript	RNA	-	15
69 7	Q86UE3	-	ZNF546	ZNF546 (HUMAN) transcript	RNA	-	-15
69 8	Q8IVP9	-	ZNF547	ZNF547 (HUMAN) transcript	RNA	-	15

69 9	Q5MCW4	-	ZNF569	ZNF569 (HUMAN) transcript	RNA	-	-15
70 0	Q9BSK1	-	ZNF577	ZNF577 (HUMAN) transcript	RNA	-	-15
70 1	Q96ND8	-	ZNF583	ZNF583 (HUMAN) transcript	RNA	-	-15
70 2	Q8TC21	-	ZNF596	ZNF596 (HUMAN) transcript	RNA	-	15
70 3	Q8N720	-	ZNF655	ZNF655 (HUMAN) transcript	RNA	-	15
70 4	Q86XU0	-	ZNF677	ZNF677 (HUMAN) transcript	RNA	-	-2,236177
70 5	Q9NV72	-	ZNF701	ZNF701 (HUMAN) transcript	RNA	-	-7,14134

70 6	A8MTY0	-	ZNF724	ZNF724 (HUMAN) transcript	RNA	-	15
70 7	Q86XN6	-	ZNF761	ZNF761 (HUMAN) transcript	RNA	-	15
70 8	Q86XN6	-	ZNF761	ZNF765- ZNF761 (HUMAN) transcript	RNA	-	15
70 9	Q7L2R6	-	ZNF765	ZNF765 (HUMAN) transcript	RNA	-	15
71 0	Q86XN6	-	ZNF765- ZNF761	ZNF761 (HUMAN) transcript	RNA	-	15
71 1	Q86XN6	-	ZNF765- ZNF761	ZNF765- ZNF761 (HUMAN) transcript	RNA	-	15
71 2	Q6ZN06	-	ZNF813	ZNF813 (HUMAN) transcript	RNA	-	15

71 3	P16415	-	ZNF823	ZNF823 (HUMAN) transcript	RNA	-	-15
71 4	Q961R2	-	ZNF845	ZNF845 (HUMAN) transcript	RNA	-	15
71 5	Q03923	-	ZNF85	ZNF85 (HUMAN) transcript	RNA	-	15
71 6	Q03936	-	ZNF92	ZNF92 (HUMAN) transcript	RNA	-	15
71 7	Q8ND25	-	ZNR1	ZNR1 (HUMAN) transcript	RNA	-	15
71 8	Q9UG10	-	ZNR1	ZNR1 (HUMAN) transcript	RNA	-	15

Supplementary Material Table 3. Metacore list of the identified proteins differentially expressed in renal epithelial cells in respect to injury condition. EV CTR group (EV CTR).

MetaCore Data								Meta_EV_CTRLxINJ
#	Input IDs	Network Object Name	Gene Symbol	Unit (protein or chem)	Object Type	Description	Therapeutic Drugs	Signal
1	P62861	80S Ribosome	FAU	RS30_HUMAN	Generic binding protein			15,00
2	P62861	80S Ribosome	FAU	RS30_HUMAN	Generic binding protein			15,00
3	P62861	80S Ribosome	FAU	RS30_HUMAN	Generic binding protein			15,00
4	P62913	80S Ribosome	RPL11	RL11_HUMAN	Generic binding protein			-15,00
5	P35268	80S Ribosome	RPL22	RL22_HUMAN	Generic binding protein			15,00
6	P35268	80S Ribosome	RPL22	RL22_HUMAN	Generic binding protein			15,00

7	P62269	80S Ribosome	RPS18	RS18_HUMAN	Generic binding protein		-15,00
8	P62269	80S Ribosome	RPS18	RS18_HUMAN	Generic binding protein		-15,00
9	P62273	80S Ribosome	RPS29	RS29_HUMAN	Generic binding protein		-15,00
10	P62273	80S Ribosome	RPS29	RS29_HUMAN	Generic binding protein		-15,00
11	Q5T3U5	ABCC10	ABCC10	MRP7_HUMAN	Transporter	Multidrug resistance-associated protein 7	-15,00
12	Q5T3U5	ABCC10	ABCC10	MRP7_HUMAN	Transporter	Multidrug resistance-associated protein 7	-15,00
13	Q5T3U5	ABCC10	ABCC10	MRP7_HUMAN	Transporter	Multidrug resistance-associated protein 7	-15,00
14	Q5T3U5	ABCC10	ABCC10	MRP7_HUMAN	Transporter	Multidrug resistance-associated protein 7	-15,00

15	Q5T3U5	ABCC10	ABCC10	MRP7_HUMAN	Transporter	Multidrug resistance-associated protein 7	-15,00
16	Q6JQN1	ACAD10	ACAD10	ACD10_HUMAN	Generic enzyme	Acyl-CoA dehydrogenase family member 10	15,00
17	P61158	ACTR3	ACTR3	ARP3_HUMAN	Generic binding protein	Actin-related protein 3	15,00
18	P61158	ACTR3	ACTR3	ARP3_HUMAN	Generic binding protein	Actin-related protein 3	15,00
19	P61158	ACTR3	ACTR3	ARP3_HUMAN	Generic binding protein	Actin-related protein 3	15,00
20	P61158	ACTR3	ACTR3	ARP3_HUMAN	Generic binding protein	Actin-related protein 3	15,00
21	P82987	ADAMTSL3	ADAMTSL3	ATL3_HUMAN	Metalloprotease	ADAMTS-like protein 3	-15,00
22	P82987	ADAMTSL3	ADAMTSL3	ATL3_HUMAN	Metalloprotease	ADAMTS-like protein 3	-15,00

23	Q5U5Z8	AGBL2	AGBL2	CBPC2_HUMAN	Generic protease	Cytosolic carboxypeptidase 2	-15,00
24	Q01432	AMD3	AMPD3	AMPD3_HUMAN	Generic enzyme	AMP deaminase 3	15,00
25	Q01432	AMD3	AMPD3	AMPD3_HUMAN	Generic enzyme	AMP deaminase 3	15,00
26	Q8IY63	AMOTL1 (Jeap)	AMOTL1	AMOL1_HUMAN	Generic binding protein	Angiomotin-like protein 1	-15,00
27	Q01432	AMP deaminase	AMPD3	AMPD3_HUMAN	Generic enzyme		15,00
28	Q01432	AMP deaminase	AMPD3	AMPD3_HUMAN	Generic enzyme		15,00
29	Q6UB98	ANCO-2	ANKRD12	ANR12_HUMAN	Protein	Ankyrin repeat domain-containing protein 12	15,00
30	Q6UB98	ANCO-2	ANKRD12	ANR12_HUMAN	Protein	Ankyrin repeat domain-containing protein 12	15,00

31	Q9P2R3	ANKFY1	ANKFY1	ANFY1_HUMAN	Generic binding protein	Rabankyrin-5		15,00
32	A6NMY6	ANXA2P2	ANXA2P2	AXA2L_HUMAN	Generic binding protein	Putative annexin A2-like protein		15,00
33	Q9UBZ4	APEX2	APEX2	APEX2_HUMAN	Generic enzyme	DNA-(apurinic or apyrimidinic site) lyase 2		15,00
34	Q9UBZ4	APEX2	APEX2	APEX2_HUMAN	Generic enzyme	DNA-(apurinic or apyrimidinic site) lyase 2		15,00
35	Q96P48	ARAP1	ARAP1	ARAP1_HUMAN	Regulators (GDI, GAP, GEF)	Arf-GAP with Rho-GAP domain, ANK repeat and PH domain-containing protein 1		-15,00
36	Q8NHH9	ARL6IP2	ATL2	ATLA2_HUMAN	Generic binding protein	Atlastin-2		-15,00
37	Q8NHH9	ARL6IP2	ATL2	ATLA2_HUMAN	Generic binding protein	Atlastin-2		-15,00
38	P61158	ARP3	ACTR3	ARP3_HUMAN	Generic binding protein			15,00

39	P61158	ARP3	ACTR3	ARP3_HUMAN	Generic binding protein		15,00
40	P61158	ARP3	ACTR3	ARP3_HUMAN	Generic binding protein		15,00
41	P61158	ARP3	ACTR3	ARP3_HUMAN	Generic binding protein		15,00
42	Q15650	ASC1 complex	TRIP4	TRIP4_HUMAN	Generic binding protein		-15,00
43	Q15650	ASC1 complex	TRIP4	TRIP4_HUMAN	Generic binding protein		-15,00
44	O94823	ATP10B	ATP10B	AT10B_HUMAN	Generic channel	Probable phospholipid-transporting ATPase VB	15,00
45	O94823	ATP10B	ATP10B	AT10B_HUMAN	Generic channel	Probable phospholipid-transporting ATPase VB	15,00
46	O94823	ATP10B	ATP10B	AT10B_HUMAN	Generic channel	Probable phospholipid-transporting ATPase VB	15,00

47	Q94823	ATP10B	ATP10B	AT10B_HUMAN	Generic channel	Probable phospholipid-transporting ATPase VB	15,00	
48	Q13535	ATR	ATR	ATR_HUMAN	Protein kinase	Serine/threonine-protein kinase ATR	15,00	
49	Q14103	AUF1	HNRNPD	HNRPD_HUMAN	Generic binding protein	Heterogeneous nuclear ribonucleoprotein D0	-15,00	
50	Q14103	AUF1	HNRNPD	HNRPD_HUMAN	Generic binding protein	Heterogeneous nuclear ribonucleoprotein D0	-15,00	
51	Q14103	AUF1	HNRNPD	HNRPD_HUMAN	Generic binding protein	Heterogeneous nuclear ribonucleoprotein D0	-15,00	
52	Q14103	AUF1	HNRNPD	HNRPD_HUMAN	Generic binding protein	Heterogeneous nuclear ribonucleoprotein D0	-15,00	
53	P04083	Annexin I	ANXA1	ANXA1_HUMAN	Generic binding protein	Annexin A1	Ulobetasol propionate	-15,00
54	P04083	Annexin I	ANXA1	ANXA1_HUMAN	Generic binding protein	Annexin A1	Ulobetasol propionate	-15,00

55	P04083	Annexin I	ANXA1	ANXA1_HUMAN	Generic binding protein	Annexin A1	Ulobetasol propionate	-15,00
56	P04083	Annexin I	ANXA1	ANXA1_HUMAN	Generic binding protein	Annexin A1	Ulobetasol propionate	-15,00
57	P04083	Annexin I	ANXA1	ANXA1_HUMAN	Generic binding protein	Annexin A1	Ulobetasol propionate	-15,00
58	P04083	Annexin I	ANXA1	ANXA1_HUMAN	Generic binding protein	Annexin A1	Ulobetasol propionate	-15,00
59	P04083	Annexin I	ANXA1	ANXA1_HUMAN	Generic binding protein	Annexin A1	Ulobetasol propionate	-15,00
60	P04083	Annexin I	ANXA1	ANXA1_HUMAN	Generic binding protein	Annexin A1	Ulobetasol propionate	-15,00
61	P04083	Annexin I	ANXA1	ANXA1_HUMAN	Generic binding protein	Annexin A1	Ulobetasol propionate	-15,00
62	P04083	Annexin I	ANXA1	ANXA1_HUMAN	Generic binding protein	Annexin A1	Ulobetasol propionate	-15,00

63	P04083	Annexin I	ANXA1	ANXA1_HUMAN	Generic binding protein	Annexin A1	Ulobetasol propionate	-15,00
64	P04083	Annexin I	ANXA1	ANXA1_HUMAN	Generic binding protein	Annexin A1	Ulobetasol propionate	-15,00
65	P04083	Annexin I	ANXA1	ANXA1_HUMAN	Generic binding protein	Annexin A1	Ulobetasol propionate	-15,00
66	P04083	Annexin I	ANXA1	ANXA1_HUMAN	Generic binding protein	Annexin A1	Ulobetasol propionate	-15,00
67	P04083	Annexin I	ANXA1	ANXA1_HUMAN	Generic binding protein	Annexin A1	Ulobetasol propionate	-15,00
68	P04083	Annexin I	ANXA1	ANXA1_HUMAN	Generic binding protein	Annexin A1	Ulobetasol propionate	-15,00
69	P04083	Annexin I	ANXA1	ANXA1_HUMAN	Generic binding protein	Annexin A1	Ulobetasol propionate	-15,00
70	P04083	Annexin I	ANXA1	ANXA1_HUMAN	Generic binding protein	Annexin A1	Clacortolone	-15,00

71	P04083	Annexin I	ANXA1	ANXA1_HUMAN	Generic binding protein	Annexin A1	Clocortolone	-15,00
72	P04083	Annexin I	ANXA1	ANXA1_HUMAN	Generic binding protein	Annexin A1	Clocortolone	-15,00
73	P04083	Annexin I	ANXA1	ANXA1_HUMAN	Generic binding protein	Annexin A1	Clocortolone	-15,00
74	P04083	Annexin I	ANXA1	ANXA1_HUMAN	Generic binding protein	Annexin A1	Clocortolone	-15,00
75	P04083	Annexin I	ANXA1	ANXA1_HUMAN	Generic binding protein	Annexin A1	Clocortolone	-15,00
76	P04083	Annexin I	ANXA1	ANXA1_HUMAN	Generic binding protein	Annexin A1	Clocortolone	-15,00
77	P04083	Annexin I	ANXA1	ANXA1_HUMAN	Generic binding protein	Annexin A1	Clocortolone	-15,00
78	P04083	Annexin I	ANXA1	ANXA1_HUMAN	Generic binding protein	Annexin A1	Clocortolone	-15,00

79	P04083	Annexin I	ANXA1	ANXA1_HUMAN	Generic binding protein	Annexin A1	Clocortolone	-15,00
80	P04083	Annexin I	ANXA1	ANXA1_HUMAN	Generic binding protein	Annexin A1	Clocortolone	-15,00
81	P04083	Annexin I	ANXA1	ANXA1_HUMAN	Generic binding protein	Annexin A1	Clocortolone	-15,00
82	P04083	Annexin I	ANXA1	ANXA1_HUMAN	Generic binding protein	Annexin A1	Clocortolone	-15,00
83	P04083	Annexin I	ANXA1	ANXA1_HUMAN	Generic binding protein	Annexin A1	Clocortolone	-15,00
84	P04083	Annexin I	ANXA1	ANXA1_HUMAN	Generic binding protein	Annexin A1	Clocortolone	-15,00
85	P04083	Annexin I	ANXA1	ANXA1_HUMAN	Generic binding protein	Annexin A1	Clocortolone	-15,00
86	P04083	Annexin I	ANXA1	ANXA1_HUMAN	Generic binding protein	Annexin A1	Clocortolone	-15,00

87	P04083	Annexin I	ANXA1	ANXA1_HUMAN	Generic binding protein	Annexin A1	Rimexolone	-15,00
88	P04083	Annexin I	ANXA1	ANXA1_HUMAN	Generic binding protein	Annexin A1	Rimexolone	-15,00
89	P04083	Annexin I	ANXA1	ANXA1_HUMAN	Generic binding protein	Annexin A1	Rimexolone	-15,00
90	P04083	Annexin I	ANXA1	ANXA1_HUMAN	Generic binding protein	Annexin A1	Rimexolone	-15,00
91	P04083	Annexin I	ANXA1	ANXA1_HUMAN	Generic binding protein	Annexin A1	Rimexolone	-15,00
92	P04083	Annexin I	ANXA1	ANXA1_HUMAN	Generic binding protein	Annexin A1	Rimexolone	-15,00
93	P04083	Annexin I	ANXA1	ANXA1_HUMAN	Generic binding protein	Annexin A1	Rimexolone	-15,00
94	P04083	Annexin I	ANXA1	ANXA1_HUMAN	Generic binding protein	Annexin A1	Rimexolone	-15,00

95	P04083	Annexin I	ANXA1	ANXA1_HUMAN	Generic binding protein	Annexin A1	Rimexolone	-15,00
96	P04083	Annexin I	ANXA1	ANXA1_HUMAN	Generic binding protein	Annexin A1	Rimexolone	-15,00
97	P04083	Annexin I	ANXA1	ANXA1_HUMAN	Generic binding protein	Annexin A1	Rimexolone	-15,00
98	P04083	Annexin I	ANXA1	ANXA1_HUMAN	Generic binding protein	Annexin A1	Rimexolone	-15,00
99	P04083	Annexin I	ANXA1	ANXA1_HUMAN	Generic binding protein	Annexin A1	Rimexolone	-15,00
100	P04083	Annexin I	ANXA1	ANXA1_HUMAN	Generic binding protein	Annexin A1	Rimexolone	-15,00
101	P04083	Annexin I	ANXA1	ANXA1_HUMAN	Generic binding protein	Annexin A1	Rimexolone	-15,00
102	P04083	Annexin I	ANXA1	ANXA1_HUMAN	Generic binding protein	Annexin A1	Rimexolone	-15,00

103	P04083	Annexin I	ANXA1	ANXA1_HUMAN	Generic binding protein	Annexin A1	Rimexolone	-15,00
104	P04083	Annexin I	ANXA1	ANXA1_HUMAN	Generic binding protein	Annexin A1	Loteprednol etabonate	-15,00
105	P04083	Annexin I	ANXA1	ANXA1_HUMAN	Generic binding protein	Annexin A1	Loteprednol etabonate	-15,00
106	P04083	Annexin I	ANXA1	ANXA1_HUMAN	Generic binding protein	Annexin A1	Loteprednol etabonate	-15,00
107	P04083	Annexin I	ANXA1	ANXA1_HUMAN	Generic binding protein	Annexin A1	Loteprednol etabonate	-15,00
108	P04083	Annexin I	ANXA1	ANXA1_HUMAN	Generic binding protein	Annexin A1	Loteprednol etabonate	-15,00
109	P04083	Annexin I	ANXA1	ANXA1_HUMAN	Generic binding protein	Annexin A1	Loteprednol etabonate	-15,00
110	P04083	Annexin I	ANXA1	ANXA1_HUMAN	Generic binding protein	Annexin A1	Loteprednol etabonate	-15,00

111	P04083	Annexin I	ANXA1	ANXA1_HUMAN	Generic binding protein	Annexin A1	Loteprednol etabonate	-15,00
112	P04083	Annexin I	ANXA1	ANXA1_HUMAN	Generic binding protein	Annexin A1	Loteprednol etabonate	-15,00
113	P04083	Annexin I	ANXA1	ANXA1_HUMAN	Generic binding protein	Annexin A1	Loteprednol etabonate	-15,00
114	P04083	Annexin I	ANXA1	ANXA1_HUMAN	Generic binding protein	Annexin A1	Loteprednol etabonate	-15,00
115	P04083	Annexin I	ANXA1	ANXA1_HUMAN	Generic binding protein	Annexin A1	Loteprednol etabonate	-15,00
116	P04083	Annexin I	ANXA1	ANXA1_HUMAN	Generic binding protein	Annexin A1	Loteprednol etabonate	-15,00
117	P04083	Annexin I	ANXA1	ANXA1_HUMAN	Generic binding protein	Annexin A1	Loteprednol etabonate	-15,00
118	P04083	Annexin I	ANXA1	ANXA1_HUMAN	Generic binding protein	Annexin A1	Loteprednol etabonate	-15,00

119	P04083	Annexin I	ANXA1	ANXA1_HUMAN	Generic binding protein	Annexin A1	Loteprednol etabonate	-15,00
120	P04083	Annexin I	ANXA1	ANXA1_HUMAN	Generic binding protein	Annexin A1	Loteprednol etabonate	-15,00
121	P04083	Annexin I	ANXA1	ANXA1_HUMAN	Generic binding protein	Annexin A1	Methylprednisolone	-15,00
122	P04083	Annexin I	ANXA1	ANXA1_HUMAN	Generic binding protein	Annexin A1	Methylprednisolone	-15,00
123	P04083	Annexin I	ANXA1	ANXA1_HUMAN	Generic binding protein	Annexin A1	Methylprednisolone	-15,00
124	P04083	Annexin I	ANXA1	ANXA1_HUMAN	Generic binding protein	Annexin A1	Methylprednisolone	-15,00
125	P04083	Annexin I	ANXA1	ANXA1_HUMAN	Generic binding protein	Annexin A1	Methylprednisolone	-15,00
126	P04083	Annexin I	ANXA1	ANXA1_HUMAN	Generic binding protein	Annexin A1	Methylprednisolone	-15,00

127	P04083	Annexin I	ANXA1	ANXA1_HUMAN	Generic binding protein	Annexin A1	Methylprednisolone	-15,00
128	P04083	Annexin I	ANXA1	ANXA1_HUMAN	Generic binding protein	Annexin A1	Methylprednisolone	-15,00
129	P04083	Annexin I	ANXA1	ANXA1_HUMAN	Generic binding protein	Annexin A1	Methylprednisolone	-15,00
130	P04083	Annexin I	ANXA1	ANXA1_HUMAN	Generic binding protein	Annexin A1	Methylprednisolone	-15,00
131	P04083	Annexin I	ANXA1	ANXA1_HUMAN	Generic binding protein	Annexin A1	Methylprednisolone	-15,00
132	P04083	Annexin I	ANXA1	ANXA1_HUMAN	Generic binding protein	Annexin A1	Methylprednisolone	-15,00
133	P04083	Annexin I	ANXA1	ANXA1_HUMAN	Generic binding protein	Annexin A1	Methylprednisolone	-15,00
134	P04083	Annexin I	ANXA1	ANXA1_HUMAN	Generic binding protein	Annexin A1	Methylprednisolone	-15,00

135	P04083	Annexin I	ANXA1	ANXA1_HUMAN	Generic binding protein	Annexin A1	Methylprednisolone	-15,00
136	P04083	Annexin I	ANXA1	ANXA1_HUMAN	Generic binding protein	Annexin A1	Methylprednisolone	-15,00
137	P04083	Annexin I	ANXA1	ANXA1_HUMAN	Generic binding protein	Annexin A1	Methylprednisolone	-15,00
138	P07355	Annexin II	ANXA2	ANXA2_HUMAN	Generic binding protein	Annexin A2		15,00
139	P07355	Annexin II	ANXA2	ANXA2_HUMAN	Generic binding protein	Annexin A2		15,00
140	P07355	Annexin II	ANXA2	ANXA2_HUMAN	Generic binding protein	Annexin A2		15,00
141	P07355	Annexin II	ANXA2	ANXA2_HUMAN	Generic binding protein	Annexin A2		15,00
142	P07355	Annexin II	ANXA2	ANXA2_HUMAN	Generic binding protein	Annexin A2		15,00

143	P07355	Annexin II	ANXA2	ANXA2_HUMAN	Generic binding protein	Annexin A2		15,00
144	P07355	Annexin II	ANXA2	ANXA2_HUMAN	Generic binding protein	Annexin A2		15,00
145	P07355	Annexin II	ANXA2	ANXA2_HUMAN	Generic binding protein	Annexin A2		15,00
146	P07355	Annexin II	ANXA2	ANXA2_HUMAN	Generic binding protein	Annexin A2		15,00
147	P07355	Annexin II	ANXA2	ANXA2_HUMAN	Generic binding protein	Annexin A2		15,00
148	P61158	Arp2/3	ACTR3	ARP3_HUMAN	Generic binding protein			15,00
149	P61158	Arp2/3	ACTR3	ARP3_HUMAN	Generic binding protein			15,00
150	P61158	Arp2/3	ACTR3	ARP3_HUMAN	Generic binding protein			15,00

151	P61158	Arp2/3	ACTR3	ARP3_HUMAN	Generic binding protein		15,00
152	Q96G01	BICD1	BICD1	BICD1_HUMAN	Generic binding protein	Protein bicaudal D homolog 1	15,00
153	Q9UBR1	BUP1	UPB1	BUP1_HUMAN	Generic enzyme	Beta-ureidopropionase	15,00
154	P45378	Beta TnTF	TNNT3	TNNT3_HUMAN	Generic binding protein	Troponin T, fast skeletal muscle	15,00
155	P45378	Beta TnTF	TNNT3	TNNT3_HUMAN	Generic binding protein	Troponin T, fast skeletal muscle	15,00
156	O15165	C18orf1	LDLRAD4	LRAD4_HUMAN	Protein	Low-density lipoprotein receptor class A domain-containing protein 4	15,00
157	Q5JVX7	C1orf141	C1orf141	CA141_HUMAN	Protein	Uncharacterized protein C1orf141	15,00
158	Q5T5N4	C6orf118	C6orf118	CF118_HUMAN	Protein	Uncharacterized protein C6orf118	15,00

159	Q9P0B6	C6orf129	CCDC167	CC167_HUMAN	Protein	Coiled-coil domain-containing protein 167	-15,00
160	O60359	CACNG	CACNG3	CCG3_HUMAN	Voltage-gated ion channel		15,00
161	Q9BPX3	CAP-G	NCAPG	CND3_HUMAN	Generic binding protein	Condensin complex subunit 3	15,00
162	Q9BPX3	CAP-G	NCAPG	CND3_HUMAN	Generic binding protein	Condensin complex subunit 3	15,00
163	Q9BPX3	CAP-G	NCAPG	CND3_HUMAN	Generic binding protein	Condensin complex subunit 3	15,00
164	Q9BPX3	CAP-G	NCAPG	CND3_HUMAN	Generic binding protein	Condensin complex subunit 3	15,00
165	Q9BPX3	CAP-G	NCAPG	CND3_HUMAN	Generic binding protein	Condensin complex subunit 3	15,00
166	Q9BPX3	CAP-G	NCAPG	CND3_HUMAN	Generic binding protein	Condensin complex subunit 3	15,00

167	Q9BPX3	CAP-G	NCAPG	CND3_HUMAN	Generic binding protein	Condensin complex subunit 3	15,00
168	Q9BPX3	CAP-G	NCAPG	CND3_HUMAN	Generic binding protein	Condensin complex subunit 3	15,00
169	Q9BPX3	CAP-G	NCAPG	CND3_HUMAN	Generic binding protein	Condensin complex subunit 3	15,00
170	Q9BPX3	CAP-G	NCAPG	CND3_HUMAN	Generic binding protein	Condensin complex subunit 3	15,00
171	Q9BPX3	CAP-G/G2	NCAPG	CND3_HUMAN	Protein		15,00
172	Q9BPX3	CAP-G/G2	NCAPG	CND3_HUMAN	Protein		15,00
173	Q9BPX3	CAP-G/G2	NCAPG	CND3_HUMAN	Protein		15,00
174	Q9BPX3	CAP-G/G2	NCAPG	CND3_HUMAN	Protein		15,00

175	Q9BPX3	CAP-G/G2	NCAPG	CND3_HUMAN	Protein			15,00
176	Q9BPX3	CAP-G/G2	NCAPG	CND3_HUMAN	Protein			15,00
177	Q9BPX3	CAP-G/G2	NCAPG	CND3_HUMAN	Protein			15,00
178	Q9BPX3	CAP-G/G2	NCAPG	CND3_HUMAN	Protein			15,00
179	Q9BPX3	CAP-G/G2	NCAPG	CND3_HUMAN	Protein			15,00
180	Q9BPX3	CAP-G/G2	NCAPG	CND3_HUMAN	Protein			15,00
181	P52907	CAPZA	CAPZA1	CAZA1_HUMAN	Protein			15,00
182	P52907	CAPZA	CAPZA1	CAZA1_HUMAN	Protein			15,00

183	P52907	CAPZA	CAPZA1	CAZA1_HUMAN	Protein			15,00
184	P52907	CAPZA1	CAPZA1	CAZA1_HUMAN	Generic binding protein	F-actin-capping protein subunit alpha-1		15,00
185	P52907	CAPZA1	CAPZA1	CAZA1_HUMAN	Generic binding protein	F-actin-capping protein subunit alpha-1		15,00
186	P52907	CAPZA1	CAPZA1	CAZA1_HUMAN	Generic binding protein	F-actin-capping protein subunit alpha-1		15,00
187	O60359	CCG3	CACNG3	CCG3_HUMAN	Voltage-gated ion channel	Voltage-dependent calcium channel gamma-3 subunit		15,00
188	Q8N8U2	CDYL2	CDYL2	CDYL2_HUMAN	Generic enzyme	Chromodomain Y-like protein 2		-15,00
189	O75390	CISY	CS	CISY_HUMAN	Generic enzyme	Citrate synthase, mitochondrial		-15,00
190	O75390	CISY	CS	CISY_HUMAN	Generic enzyme	Citrate synthase, mitochondrial		-15,00

191	Q07092	COL16A1	COL16A1	COGA1_HUMAN	Generic binding protein	Collagen alpha-1(XVI) chain	-15,00
192	Q07092	COL16A1	COL16A1	COGA1_HUMAN	Generic binding protein	Collagen alpha-1(XVI) chain	-15,00
193	Q07092	COL16A1	COL16A1	COGA1_HUMAN	Generic binding protein	Collagen alpha-1(XVI) chain	-15,00
194	Q07092	COL16A1	COL16A1	COGA1_HUMAN	Generic binding protein	Collagen alpha-1(XVI) chain	-15,00
195	P16989	CSDA	YBX3	YBOX3_HUMAN	Transcription factor	Y-box-binding protein 3	15,00
196	P16989	CSDA	YBX3	YBOX3_HUMAN	Transcription factor	Y-box-binding protein 3	15,00
197	A4D2H0	CTAGE15P	CTAGE15	CTGEF_HUMAN	Protein	cTAGE family member 15	15,00
198	Q8IX94	CTAGE4	CTAGE4	CTGE4_HUMAN	Generic binding protein	cTAGE family member 4	15,00

199	Q8IX94	CTAGE4	CTAGE4	CTGE4_HUMAN	Generic binding protein	cTAGE family member 4	15,00
200	Q8IX94;P0CG41	CTAGE4	CTAGE8	CTGE4_HUMAN	Generic binding protein	cTAGE family member 4	15,00
201	Q86UF2	CTAGE6P	CTAGE6	CTGE6_HUMAN	Generic binding protein	cTAGE family member 6	15,00
202	Q9NP73	CXorf45	ALG13	ALG13_HUMAN	Generic enzyme	Putative bifunctional UDP-N-acetylglucosamine transferase and deubiquitinase ALG13	15,00
203	O60359	Ca(II) channels	CACNG3	CCG3_HUMAN	Voltage-gated ion channel		15,00
204	O60359	Ca(II)channel L-type	CACNG3	CCG3_HUMAN	Voltage-gated ion channel		15,00
205	O60359	Ca(II)channel N-type	CACNG3	CCG3_HUMAN	Voltage-gated ion channel	Ziconotide	15,00
206	O60359	Ca(II)channel N-type	CACNG3	CCG3_HUMAN	Voltage-gated ion channel	Leconotide	15,00

207	O60359	Ca(II)channel P/Q-type	CACNG3	CCG3_HUMAN	Voltage-gated ion channel		15,00
208	O60359	Ca(II)channel R-type	CACNG3	CCG3_HUMAN	Voltage-gated ion channel		15,00
209	O60359	Ca(II)channel T-type	CACNG3	CCG3_HUMAN	Voltage-gated ion channel		15,00
210	P27824	Calnexin	CANX	CALX_HUMAN	Generic binding protein	Calnexin	-15,00
211	P27824	Calnexin	CANX	CALX_HUMAN	Generic binding protein	Calnexin	-15,00
212	P17655	Calpain 2(m)	CAPN2	CAN2_HUMAN	Generic protease	Calpain-2 catalytic subunit	-15,00
213	P17655	Calpain 2(m)	CAPN2	CAN2_HUMAN	Generic protease	Calpain-2 catalytic subunit	-15,00
214	P07237	Collagen Prolyl 4-Hydroxylase	P4HB	PDIA1_HUMAN	Generic enzyme		15,00

215	P07237	Collagen Prolyl 4-Hydroxylase	P4HB	PDIA1_HUMAN	Generic enzyme			15,00
216	P07237	Collagen Prolyl 4-Hydroxylase	P4HB	PDIA1_HUMAN	Generic enzyme			15,00
217	P07237	Collagen Prolyl 4-Hydroxylase	P4HB	PDIA1_HUMAN	Generic enzyme			15,00
218	Q9BPX3	Condensin	NCAPG	CND3_HUMAN	Protein			15,00
219	Q9BPX3	Condensin	NCAPG	CND3_HUMAN	Protein			15,00
220	Q9BPX3	Condensin	NCAPG	CND3_HUMAN	Protein			15,00
221	Q9BPX3	Condensin	NCAPG	CND3_HUMAN	Protein			15,00
222	Q9BPX3	Condensin	NCAPG	CND3_HUMAN	Protein			15,00

223	Q9BPX3	Condensin	NCAPG	CND3_HUMAN	Protein			15,00
224	Q9BPX3	Condensin	NCAPG	CND3_HUMAN	Protein			15,00
225	Q9BPX3	Condensin	NCAPG	CND3_HUMAN	Protein			15,00
226	Q9BPX3	Condensin	NCAPG	CND3_HUMAN	Protein			15,00
227	Q9BPX3	Condensin	NCAPG	CND3_HUMAN	Protein			15,00
228	Q9Y2T7	Contrin (MSY2)	YBX2	YBOX2_HUMAN	Generic binding protein	Y-box-binding protein 2		15,00
229	O75131	Copine-3	CPNE3	CPNE3_HUMAN	Protein kinase	Copine-3		15,00
230	P46109	CrkL	CRKL	CRKL_HUMAN	Generic binding protein	Crk-like protein		-15,00

231	P63208	Cul1/Rbx1 E3 ligase	SKP1	SKP1_HUMAN	Generic enzyme			15,00
232	P63208	Cul1/Rbx1 E3 ligase	SKP1	SKP1_HUMAN	Generic enzyme			15,00
233	P63208	Cul1/Rbx1 E3 ligase	SKP1	SKP1_HUMAN	Generic enzyme			15,00
234	P63208	Cul1/Rbx1 E3 ligase	SKP1	SKP1_HUMAN	Generic enzyme			15,00
235	P63208	Cul1/Rbx1 E3 ligase	SKP1	SKP1_HUMAN	Generic enzyme			15,00
236	P63208	Cul1/Rbx1 E3 ligase	SKP1	SKP1_HUMAN	Generic enzyme			15,00
237	Q8IX94	Cutaneous T-cell lymphoma-associated antigen 4	CTAGE4	CTGE4_HUMAN	Generic binding protein	cTAGE family member 4		15,00
238	Q8IX94	Cutaneous T-cell lymphoma-associated antigen 4	CTAGE4	CTGE4_HUMAN	Generic binding protein	cTAGE family member 4		15,00

239	Q8IX94;POCG 41	Cutaneous T-cell lymphoma-associated antigen 4	CTAGE8	CTGE4_HUMAN	Generic binding protein	cTAGE family member 4	15,00
240	Q8IV53	DENND1C	DENND1C	DEN1C_HUMAN	Protein	DENN domain-containing protein 1C	-15,00
241	Q9ULE3	DENND2A	DENND2A	DEN2A_HUMAN	Protein	DENN domain-containing protein 2A	15,00
242	Q9ULE3	DENND2A	DENND2A	DEN2A_HUMAN	Protein	DENN domain-containing protein 2A	15,00
243	Q9ULE3	DENND2A	DENND2A	DEN2A_HUMAN	Protein	DENN domain-containing protein 2A	15,00
244	Q9ULE3	DENND2A	DENND2A	DEN2A_HUMAN	Protein	DENN domain-containing protein 2A	15,00
245	Q13268	DHRS2	DHRS2	DHRS2_HUMAN	Generic enzyme	Dehydrogenase/reductase SDR family member 2, mitochondrial	15,00
246	Q13268	DHRS2	DHRS2	DHRS2_HUMAN	Generic enzyme	Dehydrogenase/reductase SDR family member 2, mitochondrial	15,00

247	Q13268	DHRS2	DHRS2	DHRS2_HUMAN	Generic enzyme	Dehydrogenase/reductase SDR family member 2, mitochondrial	15,00
248	Q13268	DHRS2	DHRS2	DHRS2_HUMAN	Generic enzyme	Dehydrogenase/reductase SDR family member 2, mitochondrial	15,00
249	Q13409	DYI2	DYNC1I2	DC1I2_HUMAN	Generic binding protein	Cytoplasmic dynein 1 intermediate chain 2	-15,00
250	Q13268	Dehydrogenase/reductase SDR family member 2	DHRS2	DHRS2_HUMAN	Generic enzyme	Dehydrogenase/reductase SDR family member 2, mitochondrial	15,00
251	Q13268	Dehydrogenase/reductase SDR family member 2	DHRS2	DHRS2_HUMAN	Generic enzyme	Dehydrogenase/reductase SDR family member 2, mitochondrial	15,00
252	Q13268	Dehydrogenase/reductase SDR family member 2	DHRS2	DHRS2_HUMAN	Generic enzyme	Dehydrogenase/reductase SDR family member 2, mitochondrial	15,00
253	Q13268	Dehydrogenase/reductase SDR family member 2	DHRS2	DHRS2_HUMAN	Generic enzyme	Dehydrogenase/reductase SDR family member 2, mitochondrial	15,00
254	Q13268	Dehydrogenase/reductase SDR family member 2	DHRS2	DHRS2_HUMAN	Generic enzyme	Dehydrogenase/reductase SDR family member 2, mitochondrial	15,00

255	Q13268	Dehydrogenase/reductase SDR family member 2	DHRS2	DHRS2_HUMAN	Generic enzyme	Dehydrogenase/reductase SDR family member 2, mitochondrial	15,00
256	Q13268	Dehydrogenase/reductase SDR family member 2	DHRS2	DHRS2_HUMAN	Generic enzyme	Dehydrogenase/reductase SDR family member 2, mitochondrial	15,00
257	Q13268	Dehydrogenase/reductase SDR family member 2	DHRS2	DHRS2_HUMAN	Generic enzyme	Dehydrogenase/reductase SDR family member 2, mitochondrial	15,00
258	P52907	Dynactin complex	CAPZA1	CAZA1_HUMAN	Protein		15,00
259	P52907	Dynactin complex	CAPZA1	CAZA1_HUMAN	Protein		15,00
260	P52907	Dynactin complex	CAPZA1	CAZA1_HUMAN	Protein		15,00
261	Q13409	Dynein 1, cytoplasmic, intermediate chains	DYNC1I2	DC1I2_HUMAN	Generic binding protein		-15,00
262	P15923	E2A	TCF3	TFE2_HUMAN	Transcription factor	Transcription factor E2-alpha	-15,00

263	P15923	E2A	TCF3	TFE2_HUMAN	Transcription factor	Transcription factor E2-alpha	-15,00
264	P15923	E2A	TCF3	TFE2_HUMAN	Transcription factor	Transcription factor E2-alpha	-15,00
265	P15923	E2A	TCF3	TFE2_HUMAN	Transcription factor	Transcription factor E2-alpha	-15,00
266	P15923	E2A	TCF3	TFE2_HUMAN	Transcription factor	Transcription factor E2-alpha	-15,00
267	P15923	E2A	TCF3	TFE2_HUMAN	Transcription factor	Transcription factor E2-alpha	-15,00
268	P15923	E2A/HLF fusion protein	TCF3	TFE2_HUMAN	Transcription factor		-15,00
269	P15923	E2A/HLF fusion protein	TCF3	TFE2_HUMAN	Transcription factor		-15,00
270	P15923	E2A/HLF fusion protein	TCF3	TFE2_HUMAN	Transcription factor		-15,00

271	P15923	E2A/HLF fusion protein	TCF3	TFE2_HUMAN	Transcription factor			-15,00
272	P15923	E2A/HLF fusion protein	TCF3	TFE2_HUMAN	Transcription factor			-15,00
273	P15923	E2A/HLF fusion protein	TCF3	TFE2_HUMAN	Transcription factor			-15,00
274	P61088	E2N(UBC13)	UBE2N	UBE2N_HUMAN	Generic enzyme	Ubiquitin-conjugating enzyme E2 N		-15,00
275	P61088	E2N(UBC13)	UBE2N	UBE2N_HUMAN	Generic enzyme	Ubiquitin-conjugating enzyme E2 N		-15,00
276	Q9H8V3	ECT2	ECT2	ECT2_HUMAN	Regulators (GDI, GAP, GEF)	Protein ECT2		2,03
277	Q9H8V3	ECT2	ECT2	ECT2_HUMAN	Regulators (GDI, GAP, GEF)	Protein ECT2		2,03
278	Q9H8V3	ECT2	ECT2	ECT2_HUMAN	Regulators (GDI, GAP, GEF)	Protein ECT2		2,03

279	Q9H8V3	ECT2	ECT2	ECT2_HUMAN	Regulators (GDI, GAP, GEF)	Protein ECT2		2,03
280	Q9H8V3	ECT2	ECT2	ECT2_HUMAN	Regulators (GDI, GAP, GEF)	Protein ECT2		2,03
281	Q9H8V3	ECT2	ECT2	ECT2_HUMAN	Regulators (GDI, GAP, GEF)	Protein ECT2		2,03
282	Q9H8V3	ECT2	ECT2	ECT2_HUMAN	Regulators (GDI, GAP, GEF)	Protein ECT2		2,03
283	Q9H8V3	ECT2	ECT2	ECT2_HUMAN	Regulators (GDI, GAP, GEF)	Protein ECT2		2,03
284	Q9H8V3	ECT2	ECT2	ECT2_HUMAN	Regulators (GDI, GAP, GEF)	Protein ECT2		2,03
285	Q9H8V3	ECT2	ECT2	ECT2_HUMAN	Regulators (GDI, GAP, GEF)	Protein ECT2		2,03
286	Q9H8V3	ECT2	ECT2	ECT2_HUMAN	Regulators (GDI, GAP, GEF)	Protein ECT2		2,03

287	Q9H8V3	ECT2	ECT2	ECT2_HUMAN	Regulators (GDI, GAP, GEF)	Protein ECT2		2,03
288	Q9H8V3	ECT2	ECT2	ECT2_HUMAN	Regulators (GDI, GAP, GEF)	Protein ECT2		2,03
289	Q9H8V3	ECT2	ECT2	ECT2_HUMAN	Regulators (GDI, GAP, GEF)	Protein ECT2		2,03
290	Q9H8V3	ECT2	ECT2	ECT2_HUMAN	Regulators (GDI, GAP, GEF)	Protein ECT2		2,03
291	P41091	EIF2S3	EIF2S3	IF2G_HUMAN	Generic binding protein	Eukaryotic translation initiation factor 2 subunit 3		-15,00
292	P41091	EIF2S3	EIF2S3	IF2G_HUMAN	Generic binding protein	Eukaryotic translation initiation factor 2 subunit 3		-15,00
293	P34913	EPHX2	EPHX2	HYES_HUMAN	Generic enzyme	Bifunctional epoxide hydrolase 2	AR9281	-15,00
294	P34913	EPHX2	EPHX2	HYES_HUMAN	Generic enzyme	Bifunctional epoxide hydrolase 2	AR9281	-15,00

295	P34913	EPHX2	EPHX2	HYES_HUMAN	Generic enzyme	Bifunctional epoxide hydrolase 2	AR9281	-15,00
296	Q92838	Ectodysplasin	EDA	EDA_HUMAN	Receptor ligand	Ectodysplasin-A		-15,00
297	Q92838	Ectodysplasin	EDA	EDA_HUMAN	Receptor ligand	Ectodysplasin-A		-15,00
298	Q92838	Ectodysplasin	EDA	EDA_HUMAN	Receptor ligand	Ectodysplasin-A		-15,00
299	Q92838	Ectodysplasin	EDA	EDA_HUMAN	Receptor ligand	Ectodysplasin-A		-15,00
300	Q15303	ErbB4	ERBB4	ERBB4_HUMAN	Receptor with enzyme activity	Receptor tyrosine-protein kinase erbB-4	BMS690514	-15,00
301	Q15303	ErbB4	ERBB4	ERBB4_HUMAN	Receptor with enzyme activity	Receptor tyrosine-protein kinase erbB-4	BMS690514	-15,00
302	Q15303	ErbB4	ERBB4	ERBB4_HUMAN	Receptor with enzyme activity	Receptor tyrosine-protein kinase erbB-4	BMS690514	-15,00

303	Q15303	ErbB4	ERBB4	ERBB4_HUMAN	Receptor with enzyme activity	Receptor tyrosine-protein kinase erbB-4	BMS690514	-15,00
304	Q15303	ErbB4	ERBB4	ERBB4_HUMAN	Receptor with enzyme activity	Receptor tyrosine-protein kinase erbB-4	BMS690514	-15,00
305	Q15303	ErbB4	ERBB4	ERBB4_HUMAN	Receptor with enzyme activity	Receptor tyrosine-protein kinase erbB-4	BMS690514	-15,00
306	Q15303	ErbB4	ERBB4	ERBB4_HUMAN	Receptor with enzyme activity	Receptor tyrosine-protein kinase erbB-4	BMS690514	-15,00
307	Q15303	ErbB4	ERBB4	ERBB4_HUMAN	Receptor with enzyme activity	Receptor tyrosine-protein kinase erbB-4	BMS690514	-15,00
308	Q15303	ErbB4	ERBB4	ERBB4_HUMAN	Receptor with enzyme activity	Receptor tyrosine-protein kinase erbB-4	Canertinib	-15,00
309	Q15303	ErbB4	ERBB4	ERBB4_HUMAN	Receptor with enzyme activity	Receptor tyrosine-protein kinase erbB-4	Canertinib	-15,00
310	Q15303	ErbB4	ERBB4	ERBB4_HUMAN	Receptor with enzyme activity	Receptor tyrosine-protein kinase erbB-4	Canertinib	-15,00

311	Q15303	ErbB4	ERBB4	ERBB4_HUMAN	Receptor with enzyme activity	Receptor tyrosine-protein kinase erbB-4	Canertinib	-15,00
312	Q15303	ErbB4	ERBB4	ERBB4_HUMAN	Receptor with enzyme activity	Receptor tyrosine-protein kinase erbB-4	Canertinib	-15,00
313	Q15303	ErbB4	ERBB4	ERBB4_HUMAN	Receptor with enzyme activity	Receptor tyrosine-protein kinase erbB-4	Canertinib	-15,00
314	Q15303	ErbB4	ERBB4	ERBB4_HUMAN	Receptor with enzyme activity	Receptor tyrosine-protein kinase erbB-4	Canertinib	-15,00
315	Q15303	ErbB4	ERBB4	ERBB4_HUMAN	Receptor with enzyme activity	Receptor tyrosine-protein kinase erbB-4	Canertinib	-15,00
316	Q15303	ErbB4	ERBB4	ERBB4_HUMAN	Receptor with enzyme activity	Receptor tyrosine-protein kinase erbB-4	Dacomitinib	-15,00
317	Q15303	ErbB4	ERBB4	ERBB4_HUMAN	Receptor with enzyme activity	Receptor tyrosine-protein kinase erbB-4	Dacomitinib	-15,00
318	Q15303	ErbB4	ERBB4	ERBB4_HUMAN	Receptor with enzyme activity	Receptor tyrosine-protein kinase erbB-4	Dacomitinib	-15,00

319	Q15303	ErbB4	ERBB4	ERBB4_HUMAN	Receptor with enzyme activity	Receptor tyrosine-protein kinase erbB-4	Dacomitinib	-15,00
320	Q15303	ErbB4	ERBB4	ERBB4_HUMAN	Receptor with enzyme activity	Receptor tyrosine-protein kinase erbB-4	Dacomitinib	-15,00
321	Q15303	ErbB4	ERBB4	ERBB4_HUMAN	Receptor with enzyme activity	Receptor tyrosine-protein kinase erbB-4	Dacomitinib	-15,00
322	Q15303	ErbB4	ERBB4	ERBB4_HUMAN	Receptor with enzyme activity	Receptor tyrosine-protein kinase erbB-4	Dacomitinib	-15,00
323	Q15303	ErbB4	ERBB4	ERBB4_HUMAN	Receptor with enzyme activity	Receptor tyrosine-protein kinase erbB-4	Dacomitinib	-15,00
324	Q15303	ErbB4(CTF)	ERBB4	ErbB4(CTF) (HUMAN)	Generic binding protein	Membrane-associated C-terminal fragment ErbB4		-15,00
325	Q15303	ErbB4(CTF)	ERBB4	ErbB4(CTF) (HUMAN)	Generic binding protein	Membrane-associated C-terminal fragment ErbB4		-15,00
326	Q15303	ErbB4(CTF)	ERBB4	ErbB4(CTF) (HUMAN)	Generic binding protein	Membrane-associated C-terminal fragment ErbB4		-15,00

327	Q15303	ErbB4(CTF)	ERBB4	ErbB4(CTF)_ (HUMAN)	Generic binding protein	Membrane-associated C-terminal fragment ErbB4	-15,00
328	Q15303	ErbB4(CTF)	ERBB4	ErbB4(CTF)_ (HUMAN)	Generic binding protein	Membrane-associated C-terminal fragment ErbB4	-15,00
329	Q15303	ErbB4(CTF)	ERBB4	ErbB4(CTF)_ (HUMAN)	Generic binding protein	Membrane-associated C-terminal fragment ErbB4	-15,00
330	Q15303	ErbB4(CTF)	ERBB4	ErbB4(CTF)_ (HUMAN)	Generic binding protein	Membrane-associated C-terminal fragment ErbB4	-15,00
331	Q15303	ErbB4(CTF)	ERBB4	ErbB4(CTF)_ (HUMAN)	Generic binding protein	Membrane-associated C-terminal fragment ErbB4	-15,00
332	Q15303	ErbB4(ICD)	ERBB4	ErbB4(4ICD)_ (HUMAN)	Generic binding protein	ErbB4 intracellular domain	-15,00
333	Q15303	ErbB4(ICD)	ERBB4	ErbB4(4ICD)_ (HUMAN)	Generic binding protein	ErbB4 intracellular domain	-15,00
334	Q15303	ErbB4(ICD)	ERBB4	ErbB4(4ICD)_ (HUMAN)	Generic binding protein	ErbB4 intracellular domain	-15,00

335	Q15303	ErbB4(ICD)	ERBB4	ErbB4(4ICD)_ (HUMAN)	Generic binding protein	ErbB4 intracellular domain	-15,00
336	Q15303	ErbB4(ICD)	ERBB4	ErbB4(4ICD)_ (HUMAN)	Generic binding protein	ErbB4 intracellular domain	-15,00
337	Q15303	ErbB4(ICD)	ERBB4	ErbB4(4ICD)_ (HUMAN)	Generic binding protein	ErbB4 intracellular domain	-15,00
338	Q15303	ErbB4(ICD)	ERBB4	ErbB4(4ICD)_ (HUMAN)	Generic binding protein	ErbB4 intracellular domain	-15,00
339	Q15303	ErbB4(ICD)	ERBB4	ErbB4(4ICD)_ (HUMAN)	Generic binding protein	ErbB4 intracellular domain	-15,00
340	Q03828	Evx2	EVX2	EVX2 HUMAN	Transcription factor	Homeobox even-skipped homolog protein 2	-15,00
341	Q9BYI3	FAM126A	FAM126A	HYCCI_HUMAN	Generic binding protein	Hyccin	-15,00
342	Q9BYI3	FAM126A	FAM126A	HYCCI_HUMAN	Generic binding protein	Hyccin	-15,00

343	Q92508	FAM38A	PIEZO1	PIEZ1_HUMAN	Generic channel	Piezo-type mechanosensitive ion channel component 1	15,00
344	Q9H706	FAM59A	GAREM1	GARE1_HUMAN	Generic binding protein	GRB2-associated and regulator of MAPK protein 1	15,00
345	Q9H706	FAM59A	GAREM1	GARE1_HUMAN	Generic binding protein	GRB2-associated and regulator of MAPK protein 1	15,00
346	A0FGR9	FAM62C	ESYT3	ESYT3_HUMAN	Protein	Extended synaptotagmin-3	15,00
347	A6ND36	FAM83G	FAM83G	FA83G_HUMAN	Generic binding protein	Protein FAM83G	15,00
348	Q9H4M3	FBXO44	FBXO44	FBX44_HUMAN	Generic binding protein	F-box only protein 44	15,00
349	P45378	Fast skeletal troponin complex	TNNT3	TNNT3_HUMAN	Generic binding protein		15,00
350	P45378	Fast skeletal troponin complex	TNNT3	TNNT3_HUMAN	Generic binding protein		15,00

351	Q7L2H7	GA17	EIF3M	EIF3M_HUMAN	Generic binding protein	Eukaryotic translation initiation factor 3 subunit M	15,00
352	P50440	GATM	GATM	GATM_HUMAN	Generic enzyme	Glycine amidinotransferase, mitochondrial	15,00
353	P50440	GATM	GATM	GATM_HUMAN	Generic enzyme	Glycine amidinotransferase, mitochondrial	15,00
354	P50440	GATM	GATM	GATM_HUMAN	Generic enzyme	Glycine amidinotransferase, mitochondrial	15,00
355	P50440	GATM	GATM	GATM_HUMAN	Generic enzyme	Glycine amidinotransferase, mitochondrial	15,00
356	P50440	GATM	GATM	GATM_HUMAN	Generic enzyme	Glycine amidinotransferase, mitochondrial	15,00
357	P50440	GATM	GATM	GATM_HUMAN	Generic enzyme	Glycine amidinotransferase, mitochondrial	15,00
358	Q6KF10	GDF6	GDF6	GDF6_HUMAN	Receptor ligand	Growth/differentiation factor 6	15,00

359	Q6KF10	GDF6	GDF6	GDF6_HUMAN	Receptor ligand	Growth/differentiation factor 6	15,00
360	Q3T906	GNPTA	GNPTAB	GNPTA_HUMAN	Generic enzyme	N-acetylglucosamine-1-phosphotransferase subunits alpha/beta	-4,27
361	Q3T906	GNPTA	GNPTAB	GNPTA_HUMAN	Generic enzyme	N-acetylglucosamine-1-phosphotransferase subunits alpha/beta	-4,27
362	Q3T906	GNPTA	GNPTAB	GNPTA_HUMAN	Generic enzyme	N-acetylglucosamine-1-phosphotransferase subunits alpha/beta	-4,27
363	Q3T906	GNPTA	GNPTAB	GNPTA_HUMAN	Generic enzyme	N-acetylglucosamine-1-phosphotransferase subunits alpha/beta	-4,27
364	Q3T906	GNPTA	GNPTAB	GNPTA_HUMAN	Generic enzyme	N-acetylglucosamine-1-phosphotransferase subunits alpha/beta	-4,27
365	Q3T906	GNPTA	GNPTAB	GNPTA_HUMAN	Generic enzyme	N-acetylglucosamine-1-phosphotransferase subunits alpha/beta	-4,27
366	Q3T906	GNPTA-alpha	GNPTAB	GNPTA-alpha (HUMAN)	Generic enzyme	N-acetylglucosamine-1-phosphotransferase subunit alpha	-4,27

367	Q3T906	GNPTA-alpha	GNPTAB	GNPTA-alpha (HUMAN)	Generic enzyme	N-acetylglucosamine-1-phosphotransferase subunit alpha	-4,27
368	Q3T906	GNPTA-alpha	GNPTAB	GNPTA-alpha (HUMAN)	Generic enzyme	N-acetylglucosamine-1-phosphotransferase subunit alpha	-4,27
369	Q3T906	GNPTA-alpha	GNPTAB	GNPTA-alpha (HUMAN)	Generic enzyme	N-acetylglucosamine-1-phosphotransferase subunit alpha	-4,27
370	Q3T906	GNPTA-alpha	GNPTAB	GNPTA-alpha (HUMAN)	Generic enzyme	N-acetylglucosamine-1-phosphotransferase subunit alpha	-4,27
371	Q3T906	GNPTA-alpha	GNPTAB	GNPTA-alpha (HUMAN)	Generic enzyme	N-acetylglucosamine-1-phosphotransferase subunit alpha	-4,27
372	Q3T906	GNPTA-beta	GNPTAB	GNPTA-beta (HUMAN)	Generic enzyme	N-acetylglucosamine-1-phosphotransferase subunit beta	-4,27
373	Q3T906	GNPTA-beta	GNPTAB	GNPTA-beta (HUMAN)	Generic enzyme	N-acetylglucosamine-1-phosphotransferase subunit beta	-4,27
374	Q3T906	GNPTA-beta	GNPTAB	GNPTA-beta (HUMAN)	Generic enzyme	N-acetylglucosamine-1-phosphotransferase subunit beta	-4,27

375	Q3T906	GNPTA-beta	GNPTAB	GNPTA-beta (HUMAN)	Generic enzyme	N-acetylglucosamine-1-phosphotransferase subunit beta	-4,27
376	Q3T906	GNPTA-beta	GNPTAB	GNPTA-beta (HUMAN)	Generic enzyme	N-acetylglucosamine-1-phosphotransferase subunit beta	-4,27
377	Q3T906	GNPTA-beta	GNPTAB	GNPTA-beta (HUMAN)	Generic enzyme	N-acetylglucosamine-1-phosphotransferase subunit beta	-4,27
378	Q9NZH0	GPCR5B	GPCR5B	GPC5B_HUMAN	GPCR	G-protein coupled receptor family C group 5 member B	15,00
379	Q9NZH0	GPCR5B	GPCR5B	GPC5B_HUMAN	GPCR	G-protein coupled receptor family C group 5 member B	15,00
380	Q9NZH0	GPCR5B	GPCR5B	GPC5B_HUMAN	GPCR	G-protein coupled receptor family C group 5 member B	15,00
381	Q93079	H2BFQ	HIST1H2BH	H2B1H_HUMAN	Generic binding protein	Histone H2B type 1-H	-15,00
382	P57053	H2BFS	H2BFS	H2BFS_HUMAN	Generic binding protein	Histone H2B type F-S	-15,00

383	P57053	H2BFS	LOC102724334	H2BFS_HUMAN	Generic binding protein	Histone H2B type F-S	-15,00
384	Q15751	HERC1	HERC1	HERC1_HUMAN	Generic enzyme	Probable E3 ubiquitin-protein ligase HERC1	2,09
385	Q15751	HERC1	HERC1	HERC1_HUMAN	Generic enzyme	Probable E3 ubiquitin-protein ligase HERC1	2,09
386	P62807	HIST1H2BD	HIST1H2BC	H2B1D_HUMAN	Generic binding protein	Histone H2B type 1-D	-15,00
387	P62807	HIST1H2BD	HIST1H2BC	H2B1D_HUMAN	Generic binding protein	Histone H2B type 1-D	-15,00
388	P62807	HIST1H2BD	HIST1H2BC	H2B1D_HUMAN	Generic binding protein	Histone H2B type 1-D	-15,00
389	P62807	HIST1H2BD	HIST1H2BC	H2B1D_HUMAN	Generic binding protein	Histone H2B type 1-D	-15,00
390	P62807	HIST1H2BD	HIST1H2BC	H2B1D_HUMAN	Generic binding protein	Histone H2B type 1-D	-15,00

391	P62807	HIST1H2BD	HIST1H2BC	H2B1D_HUMAN	Generic binding protein	Histone H2B type 1-D	-15,00
392	P62807	HIST1H2BD	HIST1H2BC	H2B1D_HUMAN	Generic binding protein	Histone H2B type 1-D	-15,00
393	P62807	HIST1H2BD	HIST1H2BC	H2B1D_HUMAN	Generic binding protein	Histone H2B type 1-D	-15,00
394	P62807	HIST1H2BD	HIST1H2BC	H2B1D_HUMAN	Generic binding protein	Histone H2B type 1-D	-15,00
395	P62807	HIST1H2BD	HIST1H2BC	H2B1D_HUMAN	Generic binding protein	Histone H2B type 1-D	-15,00
396	P62807;P58876	HIST1H2BD	HIST1H2BD	H2B1D_HUMAN	Generic binding protein	Histone H2B type 1-D	-15,00
397	P62807;P58876	HIST1H2BD	HIST1H2BD	H2B1D_HUMAN	Generic binding protein	Histone H2B type 1-D	-15,00
398	P62807;P58876	HIST1H2BD	HIST1H2BD	H2B1D_HUMAN	Generic binding protein	Histone H2B type 1-D	-15,00

399	P62807;P588 76	HIST1H2BD	HIST1H2BD	H2B1D_HUMAN	Generic binding protein	Histone H2B type 1-D	-15,00
400	P62807;P588 76	HIST1H2BD	HIST1H2BD	H2B1D_HUMAN	Generic binding protein	Histone H2B type 1-D	-15,00
401	P62807;P588 76	HIST1H2BD	HIST1H2BD	H2B1D_HUMAN	Generic binding protein	Histone H2B type 1-D	-15,00
402	P62807;P588 76	HIST1H2BD	HIST1H2BD	H2B1D_HUMAN	Generic binding protein	Histone H2B type 1-D	-15,00
403	P62807;P588 76	HIST1H2BD	HIST1H2BD	H2B1D_HUMAN	Generic binding protein	Histone H2B type 1-D	-15,00
404	P62807;P588 76	HIST1H2BD	HIST1H2BD	H2B1D_HUMAN	Generic binding protein	Histone H2B type 1-D	-15,00
405	P62807;P588 76	HIST1H2BD	HIST1H2BD	H2B1D_HUMAN	Generic binding protein	Histone H2B type 1-D	-15,00
406	P62807;P588 76	HIST1H2BD	HIST1H2BD	H2B1D_HUMAN	Generic binding protein	Histone H2B type 1-D	-15,00

407	P62807;P58876	HIST1H2BD	HIST1H2BD	H2B1D_HUMAN	Generic binding protein	Histone H2B type 1-D	-15,00
408	P62807	HIST1H2BD	HIST1H2BE	H2B1D_HUMAN	Generic binding protein	Histone H2B type 1-D	-15,00
409	P62807	HIST1H2BD	HIST1H2BE	H2B1D_HUMAN	Generic binding protein	Histone H2B type 1-D	-15,00
410	P62807	HIST1H2BD	HIST1H2BE	H2B1D_HUMAN	Generic binding protein	Histone H2B type 1-D	-15,00
411	P62807	HIST1H2BD	HIST1H2BE	H2B1D_HUMAN	Generic binding protein	Histone H2B type 1-D	-15,00
412	P62807	HIST1H2BD	HIST1H2BE	H2B1D_HUMAN	Generic binding protein	Histone H2B type 1-D	-15,00
413	P62807	HIST1H2BD	HIST1H2BE	H2B1D_HUMAN	Generic binding protein	Histone H2B type 1-D	-15,00
414	P62807	HIST1H2BD	HIST1H2BE	H2B1D_HUMAN	Generic binding protein	Histone H2B type 1-D	-15,00

415	P62807	HIST1H2BD	HIST1H2BE	H2B1D_HUMAN	Generic binding protein	Histone H2B type 1-D	-15,00
416	P62807	HIST1H2BD	HIST1H2BE	H2B1D_HUMAN	Generic binding protein	Histone H2B type 1-D	-15,00
417	P62807	HIST1H2BD	HIST1H2BE	H2B1D_HUMAN	Generic binding protein	Histone H2B type 1-D	-15,00
418	P62807	HIST1H2BD	HIST1H2BF	H2B1D_HUMAN	Generic binding protein	Histone H2B type 1-D	-15,00
419	P62807	HIST1H2BD	HIST1H2BF	H2B1D_HUMAN	Generic binding protein	Histone H2B type 1-D	-15,00
420	P62807	HIST1H2BD	HIST1H2BF	H2B1D_HUMAN	Generic binding protein	Histone H2B type 1-D	-15,00
421	P62807	HIST1H2BD	HIST1H2BF	H2B1D_HUMAN	Generic binding protein	Histone H2B type 1-D	-15,00
422	P62807	HIST1H2BD	HIST1H2BF	H2B1D_HUMAN	Generic binding protein	Histone H2B type 1-D	-15,00

423	P62807	HIST1H2BD	HIST1H2BF	H2B1D_HUMAN	Generic binding protein	Histone H2B type 1-D	-15,00
424	P62807	HIST1H2BD	HIST1H2BF	H2B1D_HUMAN	Generic binding protein	Histone H2B type 1-D	-15,00
425	P62807	HIST1H2BD	HIST1H2BF	H2B1D_HUMAN	Generic binding protein	Histone H2B type 1-D	-15,00
426	P62807	HIST1H2BD	HIST1H2BF	H2B1D_HUMAN	Generic binding protein	Histone H2B type 1-D	-15,00
427	P62807	HIST1H2BD	HIST1H2BF	H2B1D_HUMAN	Generic binding protein	Histone H2B type 1-D	-15,00
428	P62807	HIST1H2BD	HIST1H2BG	H2B1D_HUMAN	Generic binding protein	Histone H2B type 1-D	-15,00
429	P62807	HIST1H2BD	HIST1H2BG	H2B1D_HUMAN	Generic binding protein	Histone H2B type 1-D	-15,00
430	P62807	HIST1H2BD	HIST1H2BG	H2B1D_HUMAN	Generic binding protein	Histone H2B type 1-D	-15,00

431	P62807	HIST1H2BD	HIST1H2BG	H2B1D_HUMAN	Generic binding protein	Histone H2B type 1-D	-15,00
432	P62807	HIST1H2BD	HIST1H2BG	H2B1D_HUMAN	Generic binding protein	Histone H2B type 1-D	-15,00
433	P62807	HIST1H2BD	HIST1H2BG	H2B1D_HUMAN	Generic binding protein	Histone H2B type 1-D	-15,00
434	P62807	HIST1H2BD	HIST1H2BG	H2B1D_HUMAN	Generic binding protein	Histone H2B type 1-D	-15,00
435	P62807	HIST1H2BD	HIST1H2BG	H2B1D_HUMAN	Generic binding protein	Histone H2B type 1-D	-15,00
436	P62807	HIST1H2BD	HIST1H2BG	H2B1D_HUMAN	Generic binding protein	Histone H2B type 1-D	-15,00
437	P62807	HIST1H2BD	HIST1H2BG	H2B1D_HUMAN	Generic binding protein	Histone H2B type 1-D	-15,00
438	P62807	HIST1H2BD	HIST1H2BI	H2B1D_HUMAN	Generic binding protein	Histone H2B type 1-D	-15,00

439	P62807	HIST1H2BD	HIST1H2BI	H2B1D_HUMAN	Generic binding protein	Histone H2B type 1-D	-15,00
440	P62807	HIST1H2BD	HIST1H2BI	H2B1D_HUMAN	Generic binding protein	Histone H2B type 1-D	-15,00
441	P62807	HIST1H2BD	HIST1H2BI	H2B1D_HUMAN	Generic binding protein	Histone H2B type 1-D	-15,00
442	P62807	HIST1H2BD	HIST1H2BI	H2B1D_HUMAN	Generic binding protein	Histone H2B type 1-D	-15,00
443	P62807	HIST1H2BD	HIST1H2BI	H2B1D_HUMAN	Generic binding protein	Histone H2B type 1-D	-15,00
444	P62807	HIST1H2BD	HIST1H2BI	H2B1D_HUMAN	Generic binding protein	Histone H2B type 1-D	-15,00
445	P62807	HIST1H2BD	HIST1H2BI	H2B1D_HUMAN	Generic binding protein	Histone H2B type 1-D	-15,00
446	P62807	HIST1H2BD	HIST1H2BI	H2B1D_HUMAN	Generic binding protein	Histone H2B type 1-D	-15,00

447	P62807	HIST1H2BD	HIST1H2BI	H2B1D_HUMAN	Generic binding protein	Histone H2B type 1-D	-15,00
448	P62807	HIST1H2BG	HIST1H2BC	H2B1C_HUMAN	Generic binding protein	Histone H2B type 1-C/E/F/G/I	-15,00
449	P62807	HIST1H2BG	HIST1H2BC	H2B1C_HUMAN	Generic binding protein	Histone H2B type 1-C/E/F/G/I	-15,00
450	P62807	HIST1H2BG	HIST1H2BC	H2B1C_HUMAN	Generic binding protein	Histone H2B type 1-C/E/F/G/I	-15,00
451	P62807	HIST1H2BG	HIST1H2BC	H2B1C_HUMAN	Generic binding protein	Histone H2B type 1-C/E/F/G/I	-15,00
452	P62807	HIST1H2BG	HIST1H2BC	H2B1C_HUMAN	Generic binding protein	Histone H2B type 1-C/E/F/G/I	-15,00
453	P62807	HIST1H2BG	HIST1H2BC	H2B1C_HUMAN	Generic binding protein	Histone H2B type 1-C/E/F/G/I	-15,00
454	P62807	HIST1H2BG	HIST1H2BC	H2B1C_HUMAN	Generic binding protein	Histone H2B type 1-C/E/F/G/I	-15,00

455	P62807	HIST1H2BG	HIST1H2BC	H2B1C_HUMAN	Generic binding protein	Histone H2B type 1-C/E/F/G/I	-15,00
456	P62807	HIST1H2BG	HIST1H2BC	H2B1C_HUMAN	Generic binding protein	Histone H2B type 1-C/E/F/G/I	-15,00
457	P62807	HIST1H2BG	HIST1H2BC	H2B1C_HUMAN	Generic binding protein	Histone H2B type 1-C/E/F/G/I	-15,00
458	P62807;P58876	HIST1H2BG	HIST1H2BD	H2B1C_HUMAN	Generic binding protein	Histone H2B type 1-C/E/F/G/I	-15,00
459	P62807;P58876	HIST1H2BG	HIST1H2BD	H2B1C_HUMAN	Generic binding protein	Histone H2B type 1-C/E/F/G/I	-15,00
460	P62807;P58876	HIST1H2BG	HIST1H2BD	H2B1C_HUMAN	Generic binding protein	Histone H2B type 1-C/E/F/G/I	-15,00
461	P62807;P58876	HIST1H2BG	HIST1H2BD	H2B1C_HUMAN	Generic binding protein	Histone H2B type 1-C/E/F/G/I	-15,00
462	P62807;P58876	HIST1H2BG	HIST1H2BD	H2B1C_HUMAN	Generic binding protein	Histone H2B type 1-C/E/F/G/I	-15,00

463	P62807;P588 76	HIST1H2BG	HIST1H2BD	H2B1C_HUMAN	Generic binding protein	Histone H2B type 1-C/E/F/G/I	-15,00
464	P62807;P588 76	HIST1H2BG	HIST1H2BD	H2B1C_HUMAN	Generic binding protein	Histone H2B type 1-C/E/F/G/I	-15,00
465	P62807;P588 76	HIST1H2BG	HIST1H2BD	H2B1C_HUMAN	Generic binding protein	Histone H2B type 1-C/E/F/G/I	-15,00
466	P62807;P588 76	HIST1H2BG	HIST1H2BD	H2B1C_HUMAN	Generic binding protein	Histone H2B type 1-C/E/F/G/I	-15,00
467	P62807;P588 76	HIST1H2BG	HIST1H2BD	H2B1C_HUMAN	Generic binding protein	Histone H2B type 1-C/E/F/G/I	-15,00
468	P62807;P588 76	HIST1H2BG	HIST1H2BD	H2B1C_HUMAN	Generic binding protein	Histone H2B type 1-C/E/F/G/I	-15,00
469	P62807;P588 76	HIST1H2BG	HIST1H2BD	H2B1C_HUMAN	Generic binding protein	Histone H2B type 1-C/E/F/G/I	-15,00
470	P62807	HIST1H2BG	HIST1H2BE	H2B1C_HUMAN	Generic binding protein	Histone H2B type 1-C/E/F/G/I	-15,00

471	P62807	HIST1H2BG	HIST1H2BE	H2B1C_HUMAN	Generic binding protein	Histone H2B type 1-C/E/F/G/I	-15,00
472	P62807	HIST1H2BG	HIST1H2BE	H2B1C_HUMAN	Generic binding protein	Histone H2B type 1-C/E/F/G/I	-15,00
473	P62807	HIST1H2BG	HIST1H2BE	H2B1C_HUMAN	Generic binding protein	Histone H2B type 1-C/E/F/G/I	-15,00
474	P62807	HIST1H2BG	HIST1H2BE	H2B1C_HUMAN	Generic binding protein	Histone H2B type 1-C/E/F/G/I	-15,00
475	P62807	HIST1H2BG	HIST1H2BE	H2B1C_HUMAN	Generic binding protein	Histone H2B type 1-C/E/F/G/I	-15,00
476	P62807	HIST1H2BG	HIST1H2BE	H2B1C_HUMAN	Generic binding protein	Histone H2B type 1-C/E/F/G/I	-15,00
477	P62807	HIST1H2BG	HIST1H2BE	H2B1C_HUMAN	Generic binding protein	Histone H2B type 1-C/E/F/G/I	-15,00
478	P62807	HIST1H2BG	HIST1H2BE	H2B1C_HUMAN	Generic binding protein	Histone H2B type 1-C/E/F/G/I	-15,00

479	P62807	HIST1H2BG	HIST1H2BE	H2B1C_HUMAN	Generic binding protein	Histone H2B type 1-C/E/F/G/I	-15,00
480	P62807	HIST1H2BG	HIST1H2BF	H2B1C_HUMAN	Generic binding protein	Histone H2B type 1-C/E/F/G/I	-15,00
481	P62807	HIST1H2BG	HIST1H2BF	H2B1C_HUMAN	Generic binding protein	Histone H2B type 1-C/E/F/G/I	-15,00
482	P62807	HIST1H2BG	HIST1H2BF	H2B1C_HUMAN	Generic binding protein	Histone H2B type 1-C/E/F/G/I	-15,00
483	P62807	HIST1H2BG	HIST1H2BF	H2B1C_HUMAN	Generic binding protein	Histone H2B type 1-C/E/F/G/I	-15,00
484	P62807	HIST1H2BG	HIST1H2BF	H2B1C_HUMAN	Generic binding protein	Histone H2B type 1-C/E/F/G/I	-15,00
485	P62807	HIST1H2BG	HIST1H2BF	H2B1C_HUMAN	Generic binding protein	Histone H2B type 1-C/E/F/G/I	-15,00
486	P62807	HIST1H2BG	HIST1H2BF	H2B1C_HUMAN	Generic binding protein	Histone H2B type 1-C/E/F/G/I	-15,00

487	P62807	HIST1H2BG	HIST1H2BF	H2B1C_HUMAN	Generic binding protein	Histone H2B type 1-C/E/F/G/I	-15,00
488	P62807	HIST1H2BG	HIST1H2BF	H2B1C_HUMAN	Generic binding protein	Histone H2B type 1-C/E/F/G/I	-15,00
489	P62807	HIST1H2BG	HIST1H2BF	H2B1C_HUMAN	Generic binding protein	Histone H2B type 1-C/E/F/G/I	-15,00
490	P62807	HIST1H2BG	HIST1H2BG	H2B1C_HUMAN	Generic binding protein	Histone H2B type 1-C/E/F/G/I	-15,00
491	P62807	HIST1H2BG	HIST1H2BG	H2B1C_HUMAN	Generic binding protein	Histone H2B type 1-C/E/F/G/I	-15,00
492	P62807	HIST1H2BG	HIST1H2BG	H2B1C_HUMAN	Generic binding protein	Histone H2B type 1-C/E/F/G/I	-15,00
493	P62807	HIST1H2BG	HIST1H2BG	H2B1C_HUMAN	Generic binding protein	Histone H2B type 1-C/E/F/G/I	-15,00
494	P62807	HIST1H2BG	HIST1H2BG	H2B1C_HUMAN	Generic binding protein	Histone H2B type 1-C/E/F/G/I	-15,00

495	P62807	HIST1H2BG	HIST1H2BG	H2B1C_HUMAN	Generic binding protein	Histone H2B type 1-C/E/F/G/I	-15,00
496	P62807	HIST1H2BG	HIST1H2BG	H2B1C_HUMAN	Generic binding protein	Histone H2B type 1-C/E/F/G/I	-15,00
497	P62807	HIST1H2BG	HIST1H2BG	H2B1C_HUMAN	Generic binding protein	Histone H2B type 1-C/E/F/G/I	-15,00
498	P62807	HIST1H2BG	HIST1H2BG	H2B1C_HUMAN	Generic binding protein	Histone H2B type 1-C/E/F/G/I	-15,00
499	P62807	HIST1H2BG	HIST1H2BG	H2B1C_HUMAN	Generic binding protein	Histone H2B type 1-C/E/F/G/I	-15,00
500	P62807	HIST1H2BG	HIST1H2BI	H2B1C_HUMAN	Generic binding protein	Histone H2B type 1-C/E/F/G/I	-15,00
501	P62807	HIST1H2BG	HIST1H2BI	H2B1C_HUMAN	Generic binding protein	Histone H2B type 1-C/E/F/G/I	-15,00
502	P62807	HIST1H2BG	HIST1H2BI	H2B1C_HUMAN	Generic binding protein	Histone H2B type 1-C/E/F/G/I	-15,00

503	P62807	HIST1H2BG	HIST1H2BI	H2B1C_HUMAN	Generic binding protein	Histone H2B type 1-C/E/F/G/I	-15,00
504	P62807	HIST1H2BG	HIST1H2BI	H2B1C_HUMAN	Generic binding protein	Histone H2B type 1-C/E/F/G/I	-15,00
505	P62807	HIST1H2BG	HIST1H2BI	H2B1C_HUMAN	Generic binding protein	Histone H2B type 1-C/E/F/G/I	-15,00
506	P62807	HIST1H2BG	HIST1H2BI	H2B1C_HUMAN	Generic binding protein	Histone H2B type 1-C/E/F/G/I	-15,00
507	P62807	HIST1H2BG	HIST1H2BI	H2B1C_HUMAN	Generic binding protein	Histone H2B type 1-C/E/F/G/I	-15,00
508	P62807	HIST1H2BG	HIST1H2BI	H2B1C_HUMAN	Generic binding protein	Histone H2B type 1-C/E/F/G/I	-15,00
509	P62807	HIST1H2BG	HIST1H2BI	H2B1C_HUMAN	Generic binding protein	Histone H2B type 1-C/E/F/G/I	-15,00
510	O60814	HIST1H2BK	HIST1H2BK	H2B1K_HUMAN	Generic binding protein	Histone H2B type 1-K	-15,00

511	O60814	HIST1H2BK	HIST1H2BK	H2B1K_HUMAN	Generic binding protein	Histone H2B type 1-K	-15,00
512	O60814	HIST1H2BK	HIST1H2BK	H2B1K_HUMAN	Generic binding protein	Histone H2B type 1-K	-15,00
513	O60814	HIST1H2BK	HIST1H2BK	H2B1K_HUMAN	Generic binding protein	Histone H2B type 1-K	-15,00
514	O60814	HIST1H2BK	HIST1H2BK	H2B1K_HUMAN	Generic binding protein	Histone H2B type 1-K	-15,00
515	O60814	HIST1H2BK	HIST1H2BK	H2B1K_HUMAN	Generic binding protein	Histone H2B type 1-K	-15,00
516	Q99880	HIST1H2BL	HIST1H2BL	H2B1L_HUMAN	Generic binding protein	Histone H2B type 1-L	-15,00
517	Q99879	HIST1H2BM	HIST1H2BM	H2B1M_HUMAN	Generic binding protein	Histone H2B type 1-M	-15,00
518	Q99877	HIST1H2BN	HIST1H2BN	H2B1N_HUMAN	Generic binding protein	Histone H2B type 1-N	-15,00

519	Q8IUE6	HIST2H2AB	HIST2H2AB	H2A2B_HUMAN	Generic binding protein	Histone H2A type 2-B	-15,00
520	Q5QNW6	HIST2H2BF	HIST2H2BF	H2B2F_HUMAN	Generic binding protein	Histone H2B type 2-F	-15,00
521	Q68CK6	HXMA	ACSM2B	ACS2B_HUMAN	Generic enzyme	Acyl-coenzyme A synthetase ACSM2B, mitochondrial	15,00
522	P57053	Histone H2	H2BFS	H2BFS_HUMAN	Generic binding protein		-15,00
523	P62807	Histone H2	HIST1H2BC	H2B1C_HUMAN	Generic binding protein		-15,00
524	P62807	Histone H2	HIST1H2BC	H2B1C_HUMAN	Generic binding protein		-15,00
525	P62807	Histone H2	HIST1H2BC	H2B1C_HUMAN	Generic binding protein		-15,00
526	P62807	Histone H2	HIST1H2BC	H2B1C_HUMAN	Generic binding protein		-15,00

527	P62807	Histone H2	HIST1H2BC	H2B1C_HUMAN	Generic binding protein		-15,00
528	P62807	Histone H2	HIST1H2BC	H2B1C_HUMAN	Generic binding protein		-15,00
529	P62807	Histone H2	HIST1H2BC	H2B1C_HUMAN	Generic binding protein		-15,00
530	P62807	Histone H2	HIST1H2BC	H2B1C_HUMAN	Generic binding protein		-15,00
531	P62807	Histone H2	HIST1H2BC	H2B1C_HUMAN	Generic binding protein		-15,00
532	P62807	Histone H2	HIST1H2BC	H2B1C_HUMAN	Generic binding protein		-15,00
533	P62807	Histone H2	HIST1H2BC	H2B1D_HUMAN	Generic binding protein		-15,00
534	P62807	Histone H2	HIST1H2BC	H2B1D_HUMAN	Generic binding protein		-15,00

535	P62807	Histone H2	HIST1H2BC	H2B1D_HUMAN	Generic binding protein		-15,00
536	P62807	Histone H2	HIST1H2BC	H2B1D_HUMAN	Generic binding protein		-15,00
537	P62807	Histone H2	HIST1H2BC	H2B1D_HUMAN	Generic binding protein		-15,00
538	P62807	Histone H2	HIST1H2BC	H2B1D_HUMAN	Generic binding protein		-15,00
539	P62807	Histone H2	HIST1H2BC	H2B1D_HUMAN	Generic binding protein		-15,00
540	P62807	Histone H2	HIST1H2BC	H2B1D_HUMAN	Generic binding protein		-15,00
541	P62807	Histone H2	HIST1H2BC	H2B1D_HUMAN	Generic binding protein		-15,00
542	P62807	Histone H2	HIST1H2BC	H2B1D_HUMAN	Generic binding protein		-15,00

543	P62807;P588 76	Histone H2	HIST1H2BD	H2B1C_HUMAN	Generic binding protein		-15,00
544	P62807;P588 76	Histone H2	HIST1H2BD	H2B1C_HUMAN	Generic binding protein		-15,00
545	P62807;P588 76	Histone H2	HIST1H2BD	H2B1C_HUMAN	Generic binding protein		-15,00
546	P62807;P588 76	Histone H2	HIST1H2BD	H2B1C_HUMAN	Generic binding protein		-15,00
547	P62807;P588 76	Histone H2	HIST1H2BD	H2B1C_HUMAN	Generic binding protein		-15,00
548	P62807;P588 76	Histone H2	HIST1H2BD	H2B1C_HUMAN	Generic binding protein		-15,00
549	P62807;P588 76	Histone H2	HIST1H2BD	H2B1C_HUMAN	Generic binding protein		-15,00
550	P62807;P588 76	Histone H2	HIST1H2BD	H2B1C_HUMAN	Generic binding protein		-15,00

551	P62807;P588 76	Histone H2	HIST1H2BD	H2B1C_HUMAN	Generic binding protein		-15,00
552	P62807;P588 76	Histone H2	HIST1H2BD	H2B1C_HUMAN	Generic binding protein		-15,00
553	P62807;P588 76	Histone H2	HIST1H2BD	H2B1C_HUMAN	Generic binding protein		-15,00
554	P62807;P588 76	Histone H2	HIST1H2BD	H2B1C_HUMAN	Generic binding protein		-15,00
555	P62807;P588 76	Histone H2	HIST1H2BD	H2B1D_HUMAN	Generic binding protein		-15,00
556	P62807;P588 76	Histone H2	HIST1H2BD	H2B1D_HUMAN	Generic binding protein		-15,00
557	P62807;P588 76	Histone H2	HIST1H2BD	H2B1D_HUMAN	Generic binding protein		-15,00
558	P62807;P588 76	Histone H2	HIST1H2BD	H2B1D_HUMAN	Generic binding protein		-15,00

559	P62807;P588 76	Histone H2	HIST1H2BD	H2B1D_HUMAN	Generic binding protein		-15,00
560	P62807;P588 76	Histone H2	HIST1H2BD	H2B1D_HUMAN	Generic binding protein		-15,00
561	P62807;P588 76	Histone H2	HIST1H2BD	H2B1D_HUMAN	Generic binding protein		-15,00
562	P62807;P588 76	Histone H2	HIST1H2BD	H2B1D_HUMAN	Generic binding protein		-15,00
563	P62807;P588 76	Histone H2	HIST1H2BD	H2B1D_HUMAN	Generic binding protein		-15,00
564	P62807;P588 76	Histone H2	HIST1H2BD	H2B1D_HUMAN	Generic binding protein		-15,00
565	P62807;P588 76	Histone H2	HIST1H2BD	H2B1D_HUMAN	Generic binding protein		-15,00
566	P62807;P588 76	Histone H2	HIST1H2BD	H2B1D_HUMAN	Generic binding protein		-15,00

567	P62807	Histone H2	HIST1H2BE	H2B1C_HUMAN	Generic binding protein		-15,00
568	P62807	Histone H2	HIST1H2BE	H2B1C_HUMAN	Generic binding protein		-15,00
569	P62807	Histone H2	HIST1H2BE	H2B1C_HUMAN	Generic binding protein		-15,00
570	P62807	Histone H2	HIST1H2BE	H2B1C_HUMAN	Generic binding protein		-15,00
571	P62807	Histone H2	HIST1H2BE	H2B1C_HUMAN	Generic binding protein		-15,00
572	P62807	Histone H2	HIST1H2BE	H2B1C_HUMAN	Generic binding protein		-15,00
573	P62807	Histone H2	HIST1H2BE	H2B1C_HUMAN	Generic binding protein		-15,00
574	P62807	Histone H2	HIST1H2BE	H2B1C_HUMAN	Generic binding protein		-15,00

575	P62807	Histone H2	HIST1H2BE	H2B1C_HUMAN	Generic binding protein		-15,00
576	P62807	Histone H2	HIST1H2BE	H2B1C_HUMAN	Generic binding protein		-15,00
577	P62807	Histone H2	HIST1H2BE	H2B1D_HUMAN	Generic binding protein		-15,00
578	P62807	Histone H2	HIST1H2BE	H2B1D_HUMAN	Generic binding protein		-15,00
579	P62807	Histone H2	HIST1H2BE	H2B1D_HUMAN	Generic binding protein		-15,00
580	P62807	Histone H2	HIST1H2BE	H2B1D_HUMAN	Generic binding protein		-15,00
581	P62807	Histone H2	HIST1H2BE	H2B1D_HUMAN	Generic binding protein		-15,00
582	P62807	Histone H2	HIST1H2BE	H2B1D_HUMAN	Generic binding protein		-15,00

583	P62807	Histone H2	HIST1H2BE	H2B1D_HUMAN	Generic binding protein		-15,00
584	P62807	Histone H2	HIST1H2BE	H2B1D_HUMAN	Generic binding protein		-15,00
585	P62807	Histone H2	HIST1H2BE	H2B1D_HUMAN	Generic binding protein		-15,00
586	P62807	Histone H2	HIST1H2BE	H2B1D_HUMAN	Generic binding protein		-15,00
587	P62807	Histone H2	HIST1H2BF	H2B1C_HUMAN	Generic binding protein		-15,00
588	P62807	Histone H2	HIST1H2BF	H2B1C_HUMAN	Generic binding protein		-15,00
589	P62807	Histone H2	HIST1H2BF	H2B1C_HUMAN	Generic binding protein		-15,00
590	P62807	Histone H2	HIST1H2BF	H2B1C_HUMAN	Generic binding protein		-15,00

591	P62807	Histone H2	HIST1H2BF	H2B1C_HUMAN	Generic binding protein		-15,00
592	P62807	Histone H2	HIST1H2BF	H2B1C_HUMAN	Generic binding protein		-15,00
593	P62807	Histone H2	HIST1H2BF	H2B1C_HUMAN	Generic binding protein		-15,00
594	P62807	Histone H2	HIST1H2BF	H2B1C_HUMAN	Generic binding protein		-15,00
595	P62807	Histone H2	HIST1H2BF	H2B1C_HUMAN	Generic binding protein		-15,00
596	P62807	Histone H2	HIST1H2BF	H2B1C_HUMAN	Generic binding protein		-15,00
597	P62807	Histone H2	HIST1H2BF	H2B1D_HUMAN	Generic binding protein		-15,00
598	P62807	Histone H2	HIST1H2BF	H2B1D_HUMAN	Generic binding protein		-15,00

599	P62807	Histone H2	HIST1H2BF	H2B1D_HUMAN	Generic binding protein		-15,00
600	P62807	Histone H2	HIST1H2BF	H2B1D_HUMAN	Generic binding protein		-15,00
601	P62807	Histone H2	HIST1H2BF	H2B1D_HUMAN	Generic binding protein		-15,00
602	P62807	Histone H2	HIST1H2BF	H2B1D_HUMAN	Generic binding protein		-15,00
603	P62807	Histone H2	HIST1H2BF	H2B1D_HUMAN	Generic binding protein		-15,00
604	P62807	Histone H2	HIST1H2BF	H2B1D_HUMAN	Generic binding protein		-15,00
605	P62807	Histone H2	HIST1H2BF	H2B1D_HUMAN	Generic binding protein		-15,00
606	P62807	Histone H2	HIST1H2BF	H2B1D_HUMAN	Generic binding protein		-15,00

607	P62807	Histone H2	HIST1H2BG	H2B1C_HUMAN	Generic binding protein		-15,00
608	P62807	Histone H2	HIST1H2BG	H2B1C_HUMAN	Generic binding protein		-15,00
609	P62807	Histone H2	HIST1H2BG	H2B1C_HUMAN	Generic binding protein		-15,00
610	P62807	Histone H2	HIST1H2BG	H2B1C_HUMAN	Generic binding protein		-15,00
611	P62807	Histone H2	HIST1H2BG	H2B1C_HUMAN	Generic binding protein		-15,00
612	P62807	Histone H2	HIST1H2BG	H2B1C_HUMAN	Generic binding protein		-15,00
613	P62807	Histone H2	HIST1H2BG	H2B1C_HUMAN	Generic binding protein		-15,00
614	P62807	Histone H2	HIST1H2BG	H2B1C_HUMAN	Generic binding protein		-15,00

615	P62807	Histone H2	HIST1H2BG	H2B1C_HUMAN	Generic binding protein		-15,00
616	P62807	Histone H2	HIST1H2BG	H2B1C_HUMAN	Generic binding protein		-15,00
617	P62807	Histone H2	HIST1H2BG	H2B1D_HUMAN	Generic binding protein		-15,00
618	P62807	Histone H2	HIST1H2BG	H2B1D_HUMAN	Generic binding protein		-15,00
619	P62807	Histone H2	HIST1H2BG	H2B1D_HUMAN	Generic binding protein		-15,00
620	P62807	Histone H2	HIST1H2BG	H2B1D_HUMAN	Generic binding protein		-15,00
621	P62807	Histone H2	HIST1H2BG	H2B1D_HUMAN	Generic binding protein		-15,00
622	P62807	Histone H2	HIST1H2BG	H2B1D_HUMAN	Generic binding protein		-15,00

623	P62807	Histone H2	HIST1H2BG	H2B1D_HUMAN	Generic binding protein		-15,00
624	P62807	Histone H2	HIST1H2BG	H2B1D_HUMAN	Generic binding protein		-15,00
625	P62807	Histone H2	HIST1H2BG	H2B1D_HUMAN	Generic binding protein		-15,00
626	P62807	Histone H2	HIST1H2BG	H2B1D_HUMAN	Generic binding protein		-15,00
627	Q93079	Histone H2	HIST1H2BH	H2B1H_HUMAN	Generic binding protein		-15,00
628	P62807	Histone H2	HIST1H2BI	H2B1C_HUMAN	Generic binding protein		-15,00
629	P62807	Histone H2	HIST1H2BI	H2B1C_HUMAN	Generic binding protein		-15,00
630	P62807	Histone H2	HIST1H2BI	H2B1C_HUMAN	Generic binding protein		-15,00

631	P62807	Histone H2	HIST1H2BI	H2B1C_HUMAN	Generic binding protein		-15,00
632	P62807	Histone H2	HIST1H2BI	H2B1C_HUMAN	Generic binding protein		-15,00
633	P62807	Histone H2	HIST1H2BI	H2B1C_HUMAN	Generic binding protein		-15,00
634	P62807	Histone H2	HIST1H2BI	H2B1C_HUMAN	Generic binding protein		-15,00
635	P62807	Histone H2	HIST1H2BI	H2B1C_HUMAN	Generic binding protein		-15,00
636	P62807	Histone H2	HIST1H2BI	H2B1C_HUMAN	Generic binding protein		-15,00
637	P62807	Histone H2	HIST1H2BI	H2B1C_HUMAN	Generic binding protein		-15,00
638	P62807	Histone H2	HIST1H2BI	H2B1D_HUMAN	Generic binding protein		-15,00

639	P62807	Histone H2	HIST1H2BI	H2B1D_HUMAN	Generic binding protein		-15,00
640	P62807	Histone H2	HIST1H2BI	H2B1D_HUMAN	Generic binding protein		-15,00
641	P62807	Histone H2	HIST1H2BI	H2B1D_HUMAN	Generic binding protein		-15,00
642	P62807	Histone H2	HIST1H2BI	H2B1D_HUMAN	Generic binding protein		-15,00
643	P62807	Histone H2	HIST1H2BI	H2B1D_HUMAN	Generic binding protein		-15,00
644	P62807	Histone H2	HIST1H2BI	H2B1D_HUMAN	Generic binding protein		-15,00
645	P62807	Histone H2	HIST1H2BI	H2B1D_HUMAN	Generic binding protein		-15,00
646	P62807	Histone H2	HIST1H2BI	H2B1D_HUMAN	Generic binding protein		-15,00

647	P62807	Histone H2	HIST1H2BI	H2B1D_HUMAN	Generic binding protein	-15,00
648	Q99880	Histone H2	HIST1H2BL	H2B1L_HUMAN	Generic binding protein	-15,00
649	Q99879	Histone H2	HIST1H2BM	H2B1M_HUMAN	Generic binding protein	-15,00
650	Q99877	Histone H2	HIST1H2BN	H2B1N_HUMAN	Generic binding protein	-15,00
651	P57053	Histone H2	LOC102724334	H2BFS_HUMAN	Generic binding protein	-15,00
652	P57053	Histone H2B	H2BFS	H2BFS_HUMAN	Generic binding protein	-15,00
653	P62807	Histone H2B	HIST1H2BC	H2B1C_HUMAN	Generic binding protein	-15,00
654	P62807	Histone H2B	HIST1H2BC	H2B1C_HUMAN	Generic binding protein	-15,00

655	P62807	Histone H2B	HIST1H2BC	H2B1C_HUMAN	Generic binding protein		-15,00
656	P62807	Histone H2B	HIST1H2BC	H2B1C_HUMAN	Generic binding protein		-15,00
657	P62807	Histone H2B	HIST1H2BC	H2B1C_HUMAN	Generic binding protein		-15,00
658	P62807	Histone H2B	HIST1H2BC	H2B1C_HUMAN	Generic binding protein		-15,00
659	P62807	Histone H2B	HIST1H2BC	H2B1C_HUMAN	Generic binding protein		-15,00
660	P62807	Histone H2B	HIST1H2BC	H2B1C_HUMAN	Generic binding protein		-15,00
661	P62807	Histone H2B	HIST1H2BC	H2B1C_HUMAN	Generic binding protein		-15,00
662	P62807	Histone H2B	HIST1H2BC	H2B1C_HUMAN	Generic binding protein		-15,00

663	P62807	Histone H2B	HIST1H2BC	H2B1D_HUMAN	Generic binding protein		-15,00
664	P62807	Histone H2B	HIST1H2BC	H2B1D_HUMAN	Generic binding protein		-15,00
665	P62807	Histone H2B	HIST1H2BC	H2B1D_HUMAN	Generic binding protein		-15,00
666	P62807	Histone H2B	HIST1H2BC	H2B1D_HUMAN	Generic binding protein		-15,00
667	P62807	Histone H2B	HIST1H2BC	H2B1D_HUMAN	Generic binding protein		-15,00
668	P62807	Histone H2B	HIST1H2BC	H2B1D_HUMAN	Generic binding protein		-15,00
669	P62807	Histone H2B	HIST1H2BC	H2B1D_HUMAN	Generic binding protein		-15,00
670	P62807	Histone H2B	HIST1H2BC	H2B1D_HUMAN	Generic binding protein		-15,00

671	P62807	Histone H2B	HIST1H2BC	H2B1D_HUMAN	Generic binding protein		-15,00
672	P62807	Histone H2B	HIST1H2BC	H2B1D_HUMAN	Generic binding protein		-15,00
673	P62807;P588 76	Histone H2B	HIST1H2BD	H2B1C_HUMAN	Generic binding protein		-15,00
674	P62807;P588 76	Histone H2B	HIST1H2BD	H2B1C_HUMAN	Generic binding protein		-15,00
675	P62807;P588 76	Histone H2B	HIST1H2BD	H2B1C_HUMAN	Generic binding protein		-15,00
676	P62807;P588 76	Histone H2B	HIST1H2BD	H2B1C_HUMAN	Generic binding protein		-15,00
677	P62807;P588 76	Histone H2B	HIST1H2BD	H2B1C_HUMAN	Generic binding protein		-15,00
678	P62807;P588 76	Histone H2B	HIST1H2BD	H2B1C_HUMAN	Generic binding protein		-15,00

679	P62807;P588 76	Histone H2B	HIST1H2BD	H2B1C_HUMAN	Generic binding protein		-15,00
680	P62807;P588 76	Histone H2B	HIST1H2BD	H2B1C_HUMAN	Generic binding protein		-15,00
681	P62807;P588 76	Histone H2B	HIST1H2BD	H2B1C_HUMAN	Generic binding protein		-15,00
682	P62807;P588 76	Histone H2B	HIST1H2BD	H2B1C_HUMAN	Generic binding protein		-15,00
683	P62807;P588 76	Histone H2B	HIST1H2BD	H2B1C_HUMAN	Generic binding protein		-15,00
684	P62807;P588 76	Histone H2B	HIST1H2BD	H2B1C_HUMAN	Generic binding protein		-15,00
685	P62807;P588 76	Histone H2B	HIST1H2BD	H2B1D_HUMAN	Generic binding protein		-15,00
686	P62807;P588 76	Histone H2B	HIST1H2BD	H2B1D_HUMAN	Generic binding protein		-15,00

687	P62807;P588 76	Histone H2B	HIST1H2BD	H2B1D_HUMAN	Generic binding protein		-15,00
688	P62807;P588 76	Histone H2B	HIST1H2BD	H2B1D_HUMAN	Generic binding protein		-15,00
689	P62807;P588 76	Histone H2B	HIST1H2BD	H2B1D_HUMAN	Generic binding protein		-15,00
690	P62807;P588 76	Histone H2B	HIST1H2BD	H2B1D_HUMAN	Generic binding protein		-15,00
691	P62807;P588 76	Histone H2B	HIST1H2BD	H2B1D_HUMAN	Generic binding protein		-15,00
692	P62807;P588 76	Histone H2B	HIST1H2BD	H2B1D_HUMAN	Generic binding protein		-15,00
693	P62807;P588 76	Histone H2B	HIST1H2BD	H2B1D_HUMAN	Generic binding protein		-15,00
694	P62807;P588 76	Histone H2B	HIST1H2BD	H2B1D_HUMAN	Generic binding protein		-15,00

695	P62807;P58876	Histone H2B	HIST1H2BD	H2B1D_HUMAN	Generic binding protein		-15,00
696	P62807;P58876	Histone H2B	HIST1H2BD	H2B1D_HUMAN	Generic binding protein		-15,00
697	P62807	Histone H2B	HIST1H2BE	H2B1C_HUMAN	Generic binding protein		-15,00
698	P62807	Histone H2B	HIST1H2BE	H2B1C_HUMAN	Generic binding protein		-15,00
699	P62807	Histone H2B	HIST1H2BE	H2B1C_HUMAN	Generic binding protein		-15,00
700	P62807	Histone H2B	HIST1H2BE	H2B1C_HUMAN	Generic binding protein		-15,00
701	P62807	Histone H2B	HIST1H2BE	H2B1C_HUMAN	Generic binding protein		-15,00
702	P62807	Histone H2B	HIST1H2BE	H2B1C_HUMAN	Generic binding protein		-15,00

703	P62807	Histone H2B	HIST1H2BE	H2B1C_HUMAN	Generic binding protein		-15,00
704	P62807	Histone H2B	HIST1H2BE	H2B1C_HUMAN	Generic binding protein		-15,00
705	P62807	Histone H2B	HIST1H2BE	H2B1C_HUMAN	Generic binding protein		-15,00
706	P62807	Histone H2B	HIST1H2BE	H2B1C_HUMAN	Generic binding protein		-15,00
707	P62807	Histone H2B	HIST1H2BE	H2B1D_HUMAN	Generic binding protein		-15,00
708	P62807	Histone H2B	HIST1H2BE	H2B1D_HUMAN	Generic binding protein		-15,00
709	P62807	Histone H2B	HIST1H2BE	H2B1D_HUMAN	Generic binding protein		-15,00
710	P62807	Histone H2B	HIST1H2BE	H2B1D_HUMAN	Generic binding protein		-15,00

711	P62807	Histone H2B	HIST1H2BE	H2B1D_HUMAN	Generic binding protein		-15,00
712	P62807	Histone H2B	HIST1H2BE	H2B1D_HUMAN	Generic binding protein		-15,00
713	P62807	Histone H2B	HIST1H2BE	H2B1D_HUMAN	Generic binding protein		-15,00
714	P62807	Histone H2B	HIST1H2BE	H2B1D_HUMAN	Generic binding protein		-15,00
715	P62807	Histone H2B	HIST1H2BE	H2B1D_HUMAN	Generic binding protein		-15,00
716	P62807	Histone H2B	HIST1H2BE	H2B1D_HUMAN	Generic binding protein		-15,00
717	P62807	Histone H2B	HIST1H2BF	H2B1C_HUMAN	Generic binding protein		-15,00
718	P62807	Histone H2B	HIST1H2BF	H2B1C_HUMAN	Generic binding protein		-15,00

719	P62807	Histone H2B	HIST1H2BF	H2B1C_HUMAN	Generic binding protein		-15,00
720	P62807	Histone H2B	HIST1H2BF	H2B1C_HUMAN	Generic binding protein		-15,00
721	P62807	Histone H2B	HIST1H2BF	H2B1C_HUMAN	Generic binding protein		-15,00
722	P62807	Histone H2B	HIST1H2BF	H2B1C_HUMAN	Generic binding protein		-15,00
723	P62807	Histone H2B	HIST1H2BF	H2B1C_HUMAN	Generic binding protein		-15,00
724	P62807	Histone H2B	HIST1H2BF	H2B1C_HUMAN	Generic binding protein		-15,00
725	P62807	Histone H2B	HIST1H2BF	H2B1C_HUMAN	Generic binding protein		-15,00
726	P62807	Histone H2B	HIST1H2BF	H2B1C_HUMAN	Generic binding protein		-15,00

727	P62807	Histone H2B	HIST1H2BF	H2B1D_HUMAN	Generic binding protein		-15,00
728	P62807	Histone H2B	HIST1H2BF	H2B1D_HUMAN	Generic binding protein		-15,00
729	P62807	Histone H2B	HIST1H2BF	H2B1D_HUMAN	Generic binding protein		-15,00
730	P62807	Histone H2B	HIST1H2BF	H2B1D_HUMAN	Generic binding protein		-15,00
731	P62807	Histone H2B	HIST1H2BF	H2B1D_HUMAN	Generic binding protein		-15,00
732	P62807	Histone H2B	HIST1H2BF	H2B1D_HUMAN	Generic binding protein		-15,00
733	P62807	Histone H2B	HIST1H2BF	H2B1D_HUMAN	Generic binding protein		-15,00
734	P62807	Histone H2B	HIST1H2BF	H2B1D_HUMAN	Generic binding protein		-15,00

735	P62807	Histone H2B	HIST1H2BF	H2B1D_HUMAN	Generic binding protein		-15,00
736	P62807	Histone H2B	HIST1H2BF	H2B1D_HUMAN	Generic binding protein		-15,00
737	P62807	Histone H2B	HIST1H2BG	H2B1C_HUMAN	Generic binding protein		-15,00
738	P62807	Histone H2B	HIST1H2BG	H2B1C_HUMAN	Generic binding protein		-15,00
739	P62807	Histone H2B	HIST1H2BG	H2B1C_HUMAN	Generic binding protein		-15,00
740	P62807	Histone H2B	HIST1H2BG	H2B1C_HUMAN	Generic binding protein		-15,00
741	P62807	Histone H2B	HIST1H2BG	H2B1C_HUMAN	Generic binding protein		-15,00
742	P62807	Histone H2B	HIST1H2BG	H2B1C_HUMAN	Generic binding protein		-15,00

743	P62807	Histone H2B	HIST1H2BG	H2B1C_HUMAN	Generic binding protein		-15,00
744	P62807	Histone H2B	HIST1H2BG	H2B1C_HUMAN	Generic binding protein		-15,00
745	P62807	Histone H2B	HIST1H2BG	H2B1C_HUMAN	Generic binding protein		-15,00
746	P62807	Histone H2B	HIST1H2BG	H2B1C_HUMAN	Generic binding protein		-15,00
747	P62807	Histone H2B	HIST1H2BG	H2B1D_HUMAN	Generic binding protein		-15,00
748	P62807	Histone H2B	HIST1H2BG	H2B1D_HUMAN	Generic binding protein		-15,00
749	P62807	Histone H2B	HIST1H2BG	H2B1D_HUMAN	Generic binding protein		-15,00
750	P62807	Histone H2B	HIST1H2BG	H2B1D_HUMAN	Generic binding protein		-15,00

751	P62807	Histone H2B	HIST1H2BG	H2B1D_HUMAN	Generic binding protein		-15,00
752	P62807	Histone H2B	HIST1H2BG	H2B1D_HUMAN	Generic binding protein		-15,00
753	P62807	Histone H2B	HIST1H2BG	H2B1D_HUMAN	Generic binding protein		-15,00
754	P62807	Histone H2B	HIST1H2BG	H2B1D_HUMAN	Generic binding protein		-15,00
755	P62807	Histone H2B	HIST1H2BG	H2B1D_HUMAN	Generic binding protein		-15,00
756	P62807	Histone H2B	HIST1H2BG	H2B1D_HUMAN	Generic binding protein		-15,00
757	Q93079	Histone H2B	HIST1H2BH	H2B1H_HUMAN	Generic binding protein		-15,00
758	P62807	Histone H2B	HIST1H2BI	H2B1C_HUMAN	Generic binding protein		-15,00

759	P62807	Histone H2B	HIST1H2BI	H2B1C_HUMAN	Generic binding protein		-15,00
760	P62807	Histone H2B	HIST1H2BI	H2B1C_HUMAN	Generic binding protein		-15,00
761	P62807	Histone H2B	HIST1H2BI	H2B1C_HUMAN	Generic binding protein		-15,00
762	P62807	Histone H2B	HIST1H2BI	H2B1C_HUMAN	Generic binding protein		-15,00
763	P62807	Histone H2B	HIST1H2BI	H2B1C_HUMAN	Generic binding protein		-15,00
764	P62807	Histone H2B	HIST1H2BI	H2B1C_HUMAN	Generic binding protein		-15,00
765	P62807	Histone H2B	HIST1H2BI	H2B1C_HUMAN	Generic binding protein		-15,00
766	P62807	Histone H2B	HIST1H2BI	H2B1C_HUMAN	Generic binding protein		-15,00

767	P62807	Histone H2B	HIST1H2BI	H2B1C_HUMAN	Generic binding protein		-15,00
768	P62807	Histone H2B	HIST1H2BI	H2B1D_HUMAN	Generic binding protein		-15,00
769	P62807	Histone H2B	HIST1H2BI	H2B1D_HUMAN	Generic binding protein		-15,00
770	P62807	Histone H2B	HIST1H2BI	H2B1D_HUMAN	Generic binding protein		-15,00
771	P62807	Histone H2B	HIST1H2BI	H2B1D_HUMAN	Generic binding protein		-15,00
772	P62807	Histone H2B	HIST1H2BI	H2B1D_HUMAN	Generic binding protein		-15,00
773	P62807	Histone H2B	HIST1H2BI	H2B1D_HUMAN	Generic binding protein		-15,00
774	P62807	Histone H2B	HIST1H2BI	H2B1D_HUMAN	Generic binding protein		-15,00

775	P62807	Histone H2B	HIST1H2BI	H2B1D_HUMAN	Generic binding protein		-15,00
776	P62807	Histone H2B	HIST1H2BI	H2B1D_HUMAN	Generic binding protein		-15,00
777	P62807	Histone H2B	HIST1H2BI	H2B1D_HUMAN	Generic binding protein		-15,00
778	Q99880	Histone H2B	HIST1H2BL	H2B1L_HUMAN	Generic binding protein		-15,00
779	Q99879	Histone H2B	HIST1H2BM	H2B1M_HUMAN	Generic binding protein		-15,00
780	Q99877	Histone H2B	HIST1H2BN	H2B1N_HUMAN	Generic binding protein		-15,00
781	P57053	Histone H2B	LOC102724334	H2BFS_HUMAN	Generic binding protein		-15,00
782	O60814	Histone H2B type 1-K	HIST1H2BK	H2B1K_HUMAN	Generic binding protein	Histone H2B type 1-K	-15,00

783	O60814	Histone H2B type 1-K	HIST1H2BK	H2B1K_HUMAN	Generic binding protein	Histone H2B type 1-K	-15,00
784	O60814	Histone H2B type 1-K	HIST1H2BK	H2B1K_HUMAN	Generic binding protein	Histone H2B type 1-K	-15,00
785	O60814	Histone H2B type 1-K	HIST1H2BK	H2B1K_HUMAN	Generic binding protein	Histone H2B type 1-K	-15,00
786	O60814	Histone H2B type 1-K	HIST1H2BK	H2B1K_HUMAN	Generic binding protein	Histone H2B type 1-K	-15,00
787	O60814	Histone H2B type 1-K	HIST1H2BK	H2B1K_HUMAN	Generic binding protein	Histone H2B type 1-K	-15,00
788	O60814	Histone H2B type 1-K	HIST1H2BK	H2B1K_HUMAN	Generic binding protein	Histone H2B type 1-K	-15,00
789	O60814	Histone H2B type 1-K	HIST1H2BK	H2B1K_HUMAN	Generic binding protein	Histone H2B type 1-K	-15,00
790	O60814	Histone H2B type 1-K	HIST1H2BK	H2B1K_HUMAN	Generic binding protein	Histone H2B type 1-K	-15,00

791	O60814	Histone H2B type 1-K	HIST1H2BK	H2B1K_HUMAN	Generic binding protein	Histone H2B type 1-K	-15,00
792	O60814	Histone H2B type 1-K	HIST1H2BK	H2B1K_HUMAN	Generic binding protein	Histone H2B type 1-K	-15,00
793	O60814	Histone H2B type 1-K	HIST1H2BK	H2B1K_HUMAN	Generic binding protein	Histone H2B type 1-K	-15,00
794	Q03828	Homeobox even-skipped homolog protein 2	EVX2	EVX2_HUMAN	Transcription factor	Homeobox even-skipped homolog protein 2	-15,00
795	Q9UHF4	IL-20 receptor Type I	IL20RA	I20RA_HUMAN	Generic receptor		15,00
796	Q9UHF4	IL-26 receptor	IL20RA	I20RA_HUMAN	Generic receptor		15,00
797	Q9UHF4	IL20RA	IL20RA	I20RA_HUMAN	Generic receptor	Interleukin-20 receptor subunit alpha	15,00
798	O15327	INPP4B	INPP4B	INP4B_HUMAN	Lipid phosphatase	Type II inositol 3,4-bisphosphate 4-phosphatase	-15,00

799	O15327	INPP4B	INPP4B	INP4B_HUMAN	Lipid phosphatase	Type II inositol 3,4-bisphosphate 4-phosphatase	-15,00
800	O15327	INPP4B	INPP4B	INP4B_HUMAN	Lipid phosphatase	Type II inositol 3,4-bisphosphate 4-phosphatase	-15,00
801	O15327	INPP4B	INPP4B	INP4B_HUMAN	Lipid phosphatase	Type II inositol 3,4-bisphosphate 4-phosphatase	-15,00
802	O15327	INPP4B	INPP4B	INP4B_HUMAN	Lipid phosphatase	Type II inositol 3,4-bisphosphate 4-phosphatase	-15,00
803	O15327	INPP4B	INPP4B	INP4B_HUMAN	Lipid phosphatase	Type II inositol 3,4-bisphosphate 4-phosphatase	-15,00
804	Q96DU7	ITPKC	ITPKC	IP3KC_HUMAN	Generic kinase	Inositol-trisphosphate 3-kinase C	15,00
805	P25787	Immunoproteasome (20S core)	PSMA2	PSA2_HUMAN	Generic protease		15,00
806	P25788	Immunoproteasome (20S core)	PSMA3	PSA3_HUMAN	Generic protease		-15,00

807	Q92973	Importin (karyopherin)-beta	TNPO1	TNPO1_HUMAN	Transporter		15,00
808	Q92973	Importin (karyopherin)-beta	TNPO1	TNPO1_HUMAN	Transporter		15,00
809	Q9UPT6	JSAP1	MAPK8IP3	JIP3_HUMAN	Generic binding protein	C-Jun-amino-terminal kinase-interacting protein 3	-15,00
810	Q9UPT6	JSAP1	MAPK8IP3	JIP3_HUMAN	Generic binding protein	C-Jun-amino-terminal kinase-interacting protein 3	-15,00
811	Q7Z5Y7	KCTD20	KCTD20	KCD20_HUMAN	Voltage-gated ion channel	BTB/POZ domain-containing protein KCTD20	15,00
812	Q92945	KHSRP	KHSRP	FUBP2_HUMAN	Generic binding protein	Far upstream element-binding protein 2	15,00
813	Q92945	KHSRP	KHSRP	FUBP2_HUMAN	Generic binding protein	Far upstream element-binding protein 2	15,00
814	Q01546	KRT76	KRT76	K22O_HUMAN	Generic binding protein	Keratin, type II cytoskeletal 2 oral	15,00

815	Q92973	Karyopherin beta 2	TNPO1	TNPO1_HUMAN	Transporter	Transportin-1		15,00
816	Q92973	Karyopherin beta 2	TNPO1	TNPO1_HUMAN	Transporter	Transportin-1		15,00
817	P12035	Keratin 3	KRT3	K2C3_HUMAN	Generic binding protein	Keratin, type II cytoskeletal 3		15,00
818	Q8NA19	L3MBTL4	L3MBTL4	LMBL4_HUMAN	Protein	Lethal(3)malignant brain tumor-like protein 4		-15,00
819	P55268	LAMB2	LAMB2	LAMB2_HUMAN	Receptor ligand	Laminin subunit beta-2		15,00
820	P55268	LAMB2	LAMB2	LAMB2_HUMAN	Receptor ligand	Laminin subunit beta-2		15,00
821	P55268	LAMB2	LAMB2	LAMB2_HUMAN	Receptor ligand	Laminin subunit beta-2		15,00
822	P55268	LAMB2	LAMB2	LAMB2_HUMAN	Receptor ligand	Laminin subunit beta-2		15,00

823	Q14847	LASP1	LASP1	LASP1_HUMAN	Transporter	LIM and SH3 domain protein 1	15,00
824	Q8N3X6	LCORL	LCORL	LCORL_HUMAN	Generic binding protein	Ligand-dependent nuclear receptor corepressor-like protein	-15,00
825	P07864	LDHC	LDHC	LDHC_HUMAN	Generic enzyme	L-lactate dehydrogenase C chain	15,00
826	P07864	LDHC	LDHC	LDHC_HUMAN	Generic enzyme	L-lactate dehydrogenase C chain	15,00
827	Q7L1W4	LRRC8D	LRRC8D	LRRC8D_HUMAN	Generic binding protein	Volume-regulated anion channel subunit LRRC8D	15,00
828	Q14766	LTBP1	LTBP1	LTBP1_HUMAN	Generic binding protein	Latent-transforming growth factor beta-binding protein 1	-15,00
829	Q14766	LTBP1	LTBP1	LTBP1_HUMAN	Generic binding protein	Latent-transforming growth factor beta-binding protein 1	-15,00
830	Q14766	LTBP1	LTBP1	LTBP1_HUMAN	Generic binding protein	Latent-transforming growth factor beta-binding protein 1	-15,00

831	Q14766	LTBP1	LTBP1	LTBP1_HUMAN	Generic binding protein	Latent-transforming growth factor beta-binding protein 1	-15,00
832	Q14766	LTBP1	LTBP1	LTBP1_HUMAN	Generic binding protein	Latent-transforming growth factor beta-binding protein 1	-15,00
833	Q14766	LTBP1	LTBP1	LTBP1_HUMAN	Generic binding protein	Latent-transforming growth factor beta-binding protein 1	-15,00
834	Q9BRK4	LZTS2	LZTS2	LZTS2_HUMAN	Protein	Leucine zipper putative tumor suppressor 2	-15,00
835	P55268	Laminin 11	LAMB2	LAMB2_HUMAN	Receptor ligand		15,00
836	P55268	Laminin 11	LAMB2	LAMB2_HUMAN	Receptor ligand		15,00
837	P55268	Laminin 11	LAMB2	LAMB2_HUMAN	Receptor ligand		15,00
838	P55268	Laminin 11	LAMB2	LAMB2_HUMAN	Receptor ligand		15,00

839	P55268	Laminin 3	LAMB2	LAMB2_HUMAN	Receptor ligand			15,00
840	P55268	Laminin 3	LAMB2	LAMB2_HUMAN	Receptor ligand			15,00
841	P55268	Laminin 3	LAMB2	LAMB2_HUMAN	Receptor ligand			15,00
842	P55268	Laminin 3	LAMB2	LAMB2_HUMAN	Receptor ligand			15,00
843	P55268	Laminin 4	LAMB2	LAMB2_HUMAN	Receptor ligand			15,00
844	P55268	Laminin 4	LAMB2	LAMB2_HUMAN	Receptor ligand			15,00
845	P55268	Laminin 4	LAMB2	LAMB2_HUMAN	Receptor ligand			15,00
846	P55268	Laminin 4	LAMB2	LAMB2_HUMAN	Receptor ligand			15,00

847	P55268	Laminin 7	LAMB2	LAMB2_HUMAN	Receptor ligand			15,00
848	P55268	Laminin 7	LAMB2	LAMB2_HUMAN	Receptor ligand			15,00
849	P55268	Laminin 7	LAMB2	LAMB2_HUMAN	Receptor ligand			15,00
850	P55268	Laminin 7	LAMB2	LAMB2_HUMAN	Receptor ligand			15,00
851	P55268	Laminin 9	LAMB2	LAMB2_HUMAN	Receptor ligand			15,00
852	P55268	Laminin 9	LAMB2	LAMB2_HUMAN	Receptor ligand			15,00
853	P55268	Laminin 9	LAMB2	LAMB2_HUMAN	Receptor ligand			15,00
854	P55268	Laminin 9	LAMB2	LAMB2_HUMAN	Receptor ligand			15,00

855	P62913	Large 60S subunit	RPL11	RL11_HUMAN	Protein			-15,00
856	P35268	Large 60S subunit	RPL22	RL22_HUMAN	Protein			15,00
857	P35268	Large 60S subunit	RPL22	RL22_HUMAN	Protein			15,00
858	Q5VSG8	MANEAL	MANEAL	MANEL_HUMAN	Generic enzyme	Glycoprotein endo-alpha-1,2-mannosidase-like protein		15,00
859	O60336	MAPKBP1	MAPKBP1	MABP1_HUMAN	Generic binding protein	Mitogen-activated protein kinase-binding protein 1		15,00
860	O94851	MICAL2	MICAL2	MICA2_HUMAN	Generic binding protein	[F-actin]-monooxygenase MICAL2		15,00
861	O94851	MICAL2	MICAL2	MICA2_HUMAN	Generic binding protein	[F-actin]-monooxygenase MICAL2		15,00
862	O94851	MICAL2	MICAL2	MICA2_HUMAN	Generic binding protein	[F-actin]-monooxygenase MICAL2		15,00

863	O94851	MICAL2	MICAL2	MICA2_HUMAN	Generic binding protein	[F-actin]-monooxygenase MICAL2		15,00
864	P80192	MLK1(MAP3K9)	MAP3K9	M3K9_HUMAN	Protein kinase	Mitogen-activated protein kinase kinase kinase 9	CEP-1347	2,41
865	P80192	MLK1(MAP3K9)	MAP3K9	M3K9_HUMAN	Protein kinase	Mitogen-activated protein kinase kinase kinase 9	CEP-1347	2,41
866	P80192	MLK1(MAP3K9)	MAP3K9	M3K9_HUMAN	Protein kinase	Mitogen-activated protein kinase kinase kinase 9	CEP-11004	2,41
867	P80192	MLK1(MAP3K9)	MAP3K9	M3K9_HUMAN	Protein kinase	Mitogen-activated protein kinase kinase kinase 9	CEP-11004	2,41
868	Q02779	MLK2(MAP3K10)	MAP3K10	M3K10_HUMAN	Protein kinase	Mitogen-activated protein kinase kinase kinase 10	CEP-1347	2,34
869	Q02779	MLK2(MAP3K10)	MAP3K10	M3K10_HUMAN	Protein kinase	Mitogen-activated protein kinase kinase kinase 10	CEP-11004	2,34
870	Q9BUB5	MNK1	MKNK1	MKNK1_HUMAN	Protein kinase	MAP kinase-interacting serine/threonine-protein kinase 1		2,16

871	Q9BUB5	MNK1	MKNK1	MKNK1_HUMAN	Protein kinase	MAP kinase-interacting serine/threonine-protein kinase 1	2,16
872	Q13126	MTAP	MTAP	MTAP_HUMAN	Generic enzyme	S-methyl-5'-thioadenosine phosphorylase	15,00
873	Q13126	MTAP	MTAP	MTAP_HUMAN	Generic enzyme	S-methyl-5'-thioadenosine phosphorylase	15,00
874	Q13126	MTAP	MTAP	MTAP_HUMAN	Generic enzyme	S-methyl-5'-thioadenosine phosphorylase	15,00
875	Q13126	MTAP	MTAP	MTAP_HUMAN	Generic enzyme	S-methyl-5'-thioadenosine phosphorylase	15,00
876	Q13126	MTAP	MTAP	MTAP_HUMAN	Generic enzyme	S-methyl-5'-thioadenosine phosphorylase	15,00
877	Q13126	MTAP	MTAP	MTAP_HUMAN	Generic enzyme	S-methyl-5'-thioadenosine phosphorylase	15,00
878	Q13126	MTAP	MTAP	MTAP_HUMAN	Generic enzyme	S-methyl-5'-thioadenosine phosphorylase	15,00

879	P15923	MYOD/E47	TCF3	TFE2_HUMAN	Transcription factor			-15,00
880	P15923	MYOD/E47	TCF3	TFE2_HUMAN	Transcription factor			-15,00
881	P15923	MYOD/E47	TCF3	TFE2_HUMAN	Transcription factor			-15,00
882	P15923	MYOD/E47	TCF3	TFE2_HUMAN	Transcription factor			-15,00
883	P15923	MYOD/E47	TCF3	TFE2_HUMAN	Transcription factor			-15,00
884	P15923	MYOD/E47	TCF3	TFE2_HUMAN	Transcription factor			-15,00
885	P48039	Melatonin receptor 1A	MTNR1A	MTR1A_HUMAN	GPCR	Melatonin receptor type 1A	Ramelteon	15,00
886	P48039	Melatonin receptor 1A	MTNR1A	MTR1A_HUMAN	GPCR	Melatonin receptor type 1A	Ramelteon	15,00

887	P48039	Melatonin receptor 1A	MTNR1A	MTR1A_HUMAN	GPCR	Melatonin receptor type 1A	Tasimelteon	15,00
888	P48039	Melatonin receptor 1A	MTNR1A	MTR1A_HUMAN	GPCR	Melatonin receptor type 1A	Tasimelteon	15,00
889	P48039	Melatonin receptor 1A	MTNR1A	MTR1A_HUMAN	GPCR	Melatonin receptor type 1A	LY156735	15,00
890	P48039	Melatonin receptor 1A	MTNR1A	MTR1A_HUMAN	GPCR	Melatonin receptor type 1A	LY156735	15,00
891	P61599	NAT5	NAA20	NAA20_HUMAN	Generic enzyme	N-alpha-acetyltransferase 20		15,00
892	O76041	NEBL	NEBL	NEBL_HUMAN	Generic binding protein	Nebulette		15,00
893	O76041	NEBL	NEBL	NEBL_HUMAN	Generic binding protein	Nebulette		15,00
894	O76041	NEBL	NEBL	NEBL_HUMAN	Generic binding protein	Nebulette		15,00

895	O76041	NEBL	NEBL	NEBL_HUMAN	Generic binding protein	Nebulette		15,00
896	Q12906	NF45/90 complex	ILF3	ILF3_HUMAN	Transcription factor			-15,00
897	Q12906	NF45/90 complex	ILF3	ILF3_HUMAN	Transcription factor			-15,00
898	Q12906	NF45/90 complex	ILF3	ILF3_HUMAN	Transcription factor			-15,00
899	Q12906	NFAT-90	ILF3	ILF3_HUMAN	Transcription factor	Interleukin enhancer-binding factor 3		-15,00
900	Q12906	NFAT-90	ILF3	ILF3_HUMAN	Transcription factor	Interleukin enhancer-binding factor 3		-15,00
901	Q12906	NFAT-90	ILF3	ILF3_HUMAN	Transcription factor	Interleukin enhancer-binding factor 3		-15,00
902	Q13423	NNTM	NNT	NNTM_HUMAN	Generic enzyme	NAD(P) transhydrogenase, mitochondrial		15,00

903	Q13423	NNTM	NNT	NNTM_HUMAN	Generic enzyme	NAD(P) transhydrogenase, mitochondrial		15,00
904	Q13423	NNTM	NNT	NNTM_HUMAN	Generic enzyme	NAD(P) transhydrogenase, mitochondrial		15,00
905	Q9H8H0	NOL11	NOL11	NOL11_HUMAN	Protein	Nucleolar protein 11		-15,00
906	P30041	NSGPeroxidase	PRDX6	PRDX6_HUMAN	Generic phospholipase	Peroxiredoxin-6		-15,00
907	P30041	NSGPeroxidase	PRDX6	PRDX6_HUMAN	Generic phospholipase	Peroxiredoxin-6		-15,00
908	P30041	NSGPeroxidase	PRDX6	PRDX6_HUMAN	Generic phospholipase	Peroxiredoxin-6		-15,00
909	Q9Y4C0	Neurexin alpha	NRXN3	NRX3A_HUMAN	Generic receptor			15,00
910	Q9Y4C0	Neurexin alpha	NRXN3	NRX3A_HUMAN	Generic receptor			15,00

911	Q9Y4C0	Neurexin alpha	NRXN3	NRX3A_HUMAN	Generic receptor			15,00
912	Q9Y4C0	Neurexin alpha	NRXN3	NRX3A_HUMAN	Generic receptor			15,00
913	Q9Y4C0	Neurexin beta	NRXN3	NRX3B_HUMAN	Generic receptor			15,00
914	Q9Y4C0	Neurexin beta	NRXN3	NRX3B_HUMAN	Generic receptor			15,00
915	Q9Y4C0	Neurexin beta	NRXN3	NRX3B_HUMAN	Generic receptor			15,00
916	Q9Y4C0	Neurexin beta	NRXN3	NRX3B_HUMAN	Generic receptor			15,00
917	Q9Y4C0	Neurexin-3 alpha	NRXN3	NRX3A_HUMAN	Generic receptor	Neurexin-3		15,00
918	Q9Y4C0	Neurexin-3 alpha	NRXN3	NRX3A_HUMAN	Generic receptor	Neurexin-3		15,00

919	Q9Y4C0	Neurexin-3 alpha	NRXN3	NRX3A_HUMAN	Generic receptor	Neurexin-3		15,00
920	Q9Y4C0	Neurexin-3 alpha	NRXN3	NRX3A_HUMAN	Generic receptor	Neurexin-3		15,00
921	Q9Y4C0	Neurexin-3 beta	NRXN3	NRX3B_HUMAN	Generic receptor	Neurexin-3-beta		15,00
922	Q9Y4C0	Neurexin-3 beta	NRXN3	NRX3B_HUMAN	Generic receptor	Neurexin-3-beta		15,00
923	Q9Y4C0	Neurexin-3 beta	NRXN3	NRX3B_HUMAN	Generic receptor	Neurexin-3-beta		15,00
924	Q9Y4C0	Neurexin-3 beta	NRXN3	NRX3B_HUMAN	Generic receptor	Neurexin-3-beta		15,00
925	P15923	NeuroD/E47	TCF3	TFE2_HUMAN	Transcription factor			-15,00
926	P15923	NeuroD/E47	TCF3	TFE2_HUMAN	Transcription factor			-15,00

927	P15923	NeuroD/E47	TCF3	TFE2_HUMAN	Transcription factor			-15,00
928	P15923	NeuroD/E47	TCF3	TFE2_HUMAN	Transcription factor			-15,00
929	P15923	NeuroD/E47	TCF3	TFE2_HUMAN	Transcription factor			-15,00
930	P15923	NeuroD/E47	TCF3	TFE2_HUMAN	Transcription factor			-15,00
931	Q8NFP9	Neurobeachin	NBEA	NBEA_HUMAN	Generic binding protein	Neurobeachin		15,00
932	Q8NFP9	Neurobeachin	NBEA	NBEA_HUMAN	Generic binding protein	Neurobeachin		15,00
933	Q8NFP9	Neurobeachin	NBEA	NBEA_HUMAN	Generic binding protein	Neurobeachin		15,00
934	Q8NFP9	Neurobeachin	NBEA	NBEA_HUMAN	Generic binding protein	Neurobeachin		15,00

935	Q9NPH6	OBP2B	OBP2B	OBP2B_HUMAN	Transporter	Odorant-binding protein 2b	-15,00
936	Q8NH00	OR2T4	OR2T4	OR2T4_HUMAN	GPCR	Olfactory receptor 2T4	15,00
937	Q6IEZ7	OR2T5	OR2T5	OR2T5_HUMAN	GPCR	Olfactory receptor 2T5	15,00
938	Q9NPH6	Odorant-binding protein 2b precursor	OBP2B	OBP2B_HUMAN	Transporter	Odorant-binding protein 2b	-15,00
939	Q8NH00	Olfactory receptor	OR2T4	OR2T4_HUMAN	GPCR		15,00
940	Q6IEZ7	Olfactory receptor	OR2T5	OR2T5_HUMAN	GPCR		15,00
941	Q8NH02	Olfactory receptor 2T29	OR2T29	O2T29_HUMAN	GPCR	Olfactory receptor 2T29	15,00
942	Q96PB7	Optimedin	OLFM3	NOE3_HUMAN	Generic binding protein	Noelin-3	15,00

943	Q96PB7	Optimedin	OLFM3	NOE3_HUMAN	Generic binding protein	Noelin-3	15,00
944	P07237	P4HB	P4HB	PDIA1_HUMAN	Generic enzyme	Protein disulfide-isomerase	15,00
945	P07237	P4HB	P4HB	PDIA1_HUMAN	Generic enzyme	Protein disulfide-isomerase	15,00
946	P07237	P4HB	P4HB	PDIA1_HUMAN	Generic enzyme	Protein disulfide-isomerase	15,00
947	P07237	P4HB	P4HB	PDIA1_HUMAN	Generic enzyme	Protein disulfide-isomerase	15,00
948	O14832	PAHX	PHYH	PAHX_HUMAN	Generic enzyme	Phytanoyl-CoA dioxygenase, peroxisomal	-15,00
949	O14832	PAHX	PHYH	PAHX_HUMAN	Generic enzyme	Phytanoyl-CoA dioxygenase, peroxisomal	-15,00
950	Q9NVE7	PANK4	PANK4	PANK4_HUMAN	Generic kinase	Pantothenate kinase 4	-15,00

951	Q02962	PAX2	PAX2	PAX2_HUMAN	Transcription factor	Paired box protein Pax-2	2,45
952	Q02962	PAX2	PAX2	PAX2_HUMAN	Transcription factor	Paired box protein Pax-2	2,45
953	Q15366	PCBP-2	PCBP2	PCBP2_HUMAN	Generic binding protein	Poly(rC)-binding protein 2	15,00
954	Q15366	PCBP-2	PCBP2	PCBP2_HUMAN	Generic binding protein	Poly(rC)-binding protein 2	15,00
955	O95206	PCDH8	PCDH8	PCDH8_HUMAN	Generic binding protein	Protocadherin-8	15,00
956	Q4G0U5	PCDP1	CFAP221	PCDP1_HUMAN	Generic binding protein	Cilia- and flagella-associated protein 221	-15,00
957	Q29RF7	PDS5	PDS5A	PDS5A_HUMAN	Generic binding protein	Sister chromatid cohesion protein PDS5 homolog A	15,00
958	Q29RF7	PDS5	PDS5A	PDS5A_HUMAN	Generic binding protein	Sister chromatid cohesion protein PDS5 homolog A	15,00

959	Q13492	PICALM	PICALM	PICAL_HUMAN	Generic binding protein	Phosphatidylinositol-binding clathrin assembly protein	-15,00
960	Q13492	PICALM	PICALM	PICAL_HUMAN	Generic binding protein	Phosphatidylinositol-binding clathrin assembly protein	-15,00
961	Q13492	PICALM	PICALM	PICAL_HUMAN	Generic binding protein	Phosphatidylinositol-binding clathrin assembly protein	-15,00
962	Q13492	PICALM	PICALM	PICAL_HUMAN	Generic binding protein	Phosphatidylinositol-binding clathrin assembly protein	-15,00
963	Q13492	PICALM	PICALM	PICAL_HUMAN	Generic binding protein	Phosphatidylinositol-binding clathrin assembly protein	-15,00
964	Q13492	PICALM	PICALM	PICAL_HUMAN	Generic binding protein	Phosphatidylinositol-binding clathrin assembly protein	-15,00
965	Q969N2	PIGT	PIGT	PIGT_HUMAN	Generic binding protein	GPI transamidase component PIG-T	15,00
966	Q969N2	PIGT	PIGT	PIGT_HUMAN	Generic binding protein	GPI transamidase component PIG-T	15,00

967	P22061	PIMT	PCMT1	PIMT_HUMAN	Generic enzyme	Protein-L-isoaspartate(D-aspartate) O-methyltransferase	15,00
968	P22061	PIMT	PCMT1	PIMT_HUMAN	Generic enzyme	Protein-L-isoaspartate(D-aspartate) O-methyltransferase	15,00
969	P30041	PLA2	PRDX6	PRDX6_HUMAN	Generic phospholipase	Clobetasol propionate	-15,00
970	P30041	PLA2	PRDX6	PRDX6_HUMAN	Generic phospholipase	Clobetasol propionate	-15,00
971	P30041	PLA2	PRDX6	PRDX6_HUMAN	Generic phospholipase	Clobetasol propionate	-15,00
972	P30041	PLA2	PRDX6	PRDX6_HUMAN	Generic phospholipase	Lancovutide	-15,00
973	P30041	PLA2	PRDX6	PRDX6_HUMAN	Generic phospholipase	Lancovutide	-15,00
974	P30041	PLA2	PRDX6	PRDX6_HUMAN	Generic phospholipase	Lancovutide	-15,00

975	P30041	PLA2	PRDX6	PRDX6_HUMAN	Generic phospholipase	MRX6	-15,00
976	P30041	PLA2	PRDX6	PRDX6_HUMAN	Generic phospholipase	MRX6	-15,00
977	P30041	PLA2	PRDX6	PRDX6_HUMAN	Generic phospholipase	MRX6	-15,00
978	Q8N3E9	PLC-delta	PLCD3	PLCD3_HUMAN	Generic phospholipase		15,00
979	Q8N3E9	PLC-delta	PLCD3	PLCD3_HUMAN	Generic phospholipase		15,00
980	Q8N3E9	PLC-delta 3	PLCD3	PLCD3_HUMAN	Generic phospholipase	1-phosphatidylinositol 4,5-bisphosphate phosphodiesterase delta-3	15,00
981	Q8N3E9	PLC-delta 3	PLCD3	PLCD3_HUMAN	Generic phospholipase	1-phosphatidylinositol 4,5-bisphosphate phosphodiesterase delta-3	15,00
982	P29590	PML	PML	PML_HUMAN	Generic binding protein	Protein PML	15,00

983	P29590	PML	PML	PML_HUMAN	Generic binding protein	Protein PML		15,00
984	P29590	PML	PML	PML_HUMAN	Generic binding protein	Protein PML		15,00
985	P29590	PML	PML	PML_HUMAN	Generic binding protein	Protein PML		15,00
986	Q15257	PP2A regulatory	PTPA	PTPA_HUMAN	Generic binding protein			-15,00
987	Q15257	PP2A regulatory	PTPA	PTPA_HUMAN	Generic binding protein			-15,00
988	A0A0B4J2A2	PPIAL4	PPIAL4A	PAL4C_HUMAN	Generic enzyme	Peptidyl-prolyl cis-trans isomerase A-like 4C		15,00
989	A0A0B4J2A2	PPIAL4	PPIAL4A	PAL4C_HUMAN	Generic enzyme	Peptidyl-prolyl cis-trans isomerase A-like 4C		15,00
990	A0A0B4J2A2	PPIAL4	PPIAL4C	PAL4C_HUMAN	Generic enzyme	15,00		

991	P0DN37;A0A0B4J2A2	PPIAL4	PPIAL4G	PAL4C_HUMAN	Generic enzyme	Peptidyl-prolyl cis-trans isomerase A-like 4C	15,00
992	A0A0B4J2A2	PPIAL4A	PPIAL4A	PAL4A_HUMAN	Generic enzyme	Peptidyl-prolyl cis-trans isomerase A-like 4A	15,00
993	A0A0B4J2A2	PPIAL4A	PPIAL4A	PAL4A_HUMAN	Generic enzyme	Peptidyl-prolyl cis-trans isomerase A-like 4A	15,00
994	A0A0B4J2A2	PPIAL4A	PPIAL4C	PAL4A_HUMAN	Generic enzyme	15,00	
995	P0DN37;A0A0B4J2A2	PPIAL4A	PPIAL4G	PAL4A_HUMAN	Generic enzyme	Peptidyl-prolyl cis-trans isomerase A-like 4A	15,00
996	C9JQA1;O60828	PQBP-1	PQBP1	PQBP1_HUMAN	Generic binding protein	Polyglutamine-binding protein 1	15,00
997	C9JQA1;O60828	PQBP-1	PQBP1	PQBP1_HUMAN	Generic binding protein	Polyglutamine-binding protein 1	15,00
998	C9JQA1;O60828	PQBP-1	PQBP1	PQBP1_HUMAN	Generic binding protein	Polyglutamine-binding protein 1	15,00

999	C9JQA1;O60828	PQBP-1	PQBP1	PQBP1_HUMAN	Generic binding protein	Polyglutamine-binding protein 1	15,00
1000	Q9NQV7	PRDM9	PRDM9	PRDM9_HUMAN	Generic binding protein	Histone-lysine N-methyltransferase PRDM9	15,00
1001	Q06830	PRDX1	PRDX1	PRDX1_HUMAN	Generic enzyme	Peroxiredoxin-1	15,00
1002	Q06830	PRDX1	PRDX1	PRDX1_HUMAN	Generic enzyme	Peroxiredoxin-1	15,00
1003	Q06830	PRDX1	PRDX1	PRDX1_HUMAN	Generic enzyme	Peroxiredoxin-1	15,00
1004	Q06830	PRDX1	PRDX1	PRDX1_HUMAN	Generic enzyme	Peroxiredoxin-1	15,00
1005	Q70Z35	PREX2	PREX2	PREX2_HUMAN	Regulators (GDI, GAP, GEF)	Phosphatidylinositol 3,4,5-trisphosphate-dependent Rac exchanger 2 protein	-15,00
1006	Q16557	PSG3	PSG3	PSG3_HUMAN	Protein	Pregnancy-specific beta-1-glycoprotein 3	15,00

1007	Q16557	PSG3	PSG3	PSG3_HUMAN	Protein	Pregnancy-specific beta-1-glycoprotein 3	15,00
1008	P25787	PSMA2	PSMA2	PSA2_HUMAN	Generic protease	Proteasome subunit alpha type-2	15,00
1009	P25788	PSMA3	PSMA3	PSA3_HUMAN	Generic protease	Proteasome subunit alpha type-3	-15,00
1010	P06454	PTMA	PTMA	PTMA_HUMAN	Protein	Prothymosin alpha	15,00
1011	P06454	PTMA	PTMA	PTMA_HUMAN	Protein	Prothymosin alpha	15,00
1012	P06454	PTMA	PTMA	PTMA_HUMAN	Protein	Prothymosin alpha	15,00
1013	P06454	PTMA	PTMA	PTMA_HUMAN	Protein	Prothymosin alpha	15,00
1014	P06454	PTMA	PTMA	PTMA_HUMAN	Protein	Prothymosin alpha	15,00

1015	P06454	PTMA	PTMA	PTMA_HUMAN	Protein	Prothymosin alpha	15,00
1016	P06454	PTMA	PTMA	PTMA_HUMAN	Protein	Prothymosin alpha	15,00
1017	Q15257	PTPA	PTPA	PTPA_HUMAN	Protein phosphatase	Serine/threonine-protein phosphatase 2A activator	-15,00
1018	Q15257	PTPA	PTPA	PTPA_HUMAN	Protein phosphatase	Serine/threonine-protein phosphatase 2A activator	-15,00
1019	P98160	Perlecan	HSPG2	PGBM_HUMAN	Generic binding protein	Basement membrane-specific heparan sulfate proteoglycan core protein	-15,00
1020	P98160	Perlecan	HSPG2	PGBM_HUMAN	Generic binding protein	Basement membrane-specific heparan sulfate proteoglycan core protein	-15,00
1021	P98160	Perlecan	HSPG2	PGBM_HUMAN	Generic binding protein	Basement membrane-specific heparan sulfate proteoglycan core protein	-15,00
1022	P98160	Perlecan	HSPG2	PGBM_HUMAN	Generic binding protein	Basement membrane-specific heparan sulfate proteoglycan core protein	-15,00

1023	Q06830	Peroxioredoxin	PRDX1	PRDX1_HUMAN	Generic enzyme		15,00
1024	Q06830	Peroxioredoxin	PRDX1	PRDX1_HUMAN	Generic enzyme		15,00
1025	Q06830	Peroxioredoxin	PRDX1	PRDX1_HUMAN	Generic enzyme		15,00
1026	Q06830	Peroxioredoxin	PRDX1	PRDX1_HUMAN	Generic enzyme		15,00
1027	Q4G0U5	Primary ciliary dyskinesia protein 1	CFAP221	PCDP1_HUMAN	Generic binding protein	Cilia- and flagella-associated protein 221	-15,00
1028	Q4G0U5	Primary ciliary dyskinesia protein 1	CFAP221	PCDP1_HUMAN	Generic binding protein	Cilia- and flagella-associated protein 221	-15,00
1029	O94823	Probable phospholipid-transporting ATPase VB	ATP10B	AT10B_HUMAN	Generic channel	Probable phospholipid-transporting ATPase VB	15,00
1030	O94823	Probable phospholipid-transporting ATPase VB	ATP10B	AT10B_HUMAN	Generic channel	Probable phospholipid-transporting ATPase VB	15,00

1031	O94823	Probable phospholipid-transporting ATPase VB	ATP10B	AT10B_HUMAN	Generic channel		Probable phospholipid-transporting ATPase VB	15,00
1032	O94823	Probable phospholipid-transporting ATPase VB	ATP10B	AT10B_HUMAN	Generic channel		Probable phospholipid-transporting ATPase VB	15,00
1033	P25787	Proteasome (20S core)	PSMA2	PSA2_HUMAN	Generic protease		Bortezomib	15,00
1034	P25787	Proteasome (20S core)	PSMA2	PSA2_HUMAN	Generic protease		Marizomib	15,00
1035	P25787	Proteasome (20S core)	PSMA2	PSA2_HUMAN	Generic protease		Delanzomib	15,00
1036	P25788	Proteasome (20S core)	PSMA3	PSA3_HUMAN	Generic protease		Bortezomib	-15,00
1037	P25788	Proteasome (20S core)	PSMA3	PSA3_HUMAN	Generic protease		Marizomib	-15,00
1038	P25788	Proteasome (20S core)	PSMA3	PSA3_HUMAN	Generic protease		Delanzomib	-15,00

1039	Q92508	Protein FAM38A	PIEZO1	PIEZ1_HUMAN	Generic channel	Piezo-type mechanosensitive ion channel component 1	15,00
1040	A6NMY6	Putative annexin A2-like protein	ANXA2P2	AXA2L_HUMAN	Generic binding protein	Putative annexin A2-like protein	15,00
1041	Q96PU8	QKI	QKI	QKI_HUMAN	Generic binding protein	Protein quaking	-15,00
1042	Q96PU8	QKI	QKI	QKI_HUMAN	Generic binding protein	Protein quaking	-15,00
1043	Q96PU8	QKI	QKI	QKI_HUMAN	Generic binding protein	Protein quaking	-15,00
1044	Q96PU8	QKI	QKI	QKI_HUMAN	Generic binding protein	Protein quaking	-15,00
1045	Q96PU8	QKI	QKI	QKI_HUMAN	Generic binding protein	Protein quaking	-15,00
1046	Q96PX1	RING finger protein 157	RNF157	RN157_HUMAN	Generic binding protein	RING finger protein 157	15,00

1047	Q96PX1	RING finger protein 157	RNF157	RN157_HUMAN	Generic binding protein	RING finger protein 157	15,00
1048	P30086	RKIP	PEBP1	PEBP1_HUMAN	Generic binding protein	Phosphatidylethanolamine-binding protein 1	15,00
1049	P30086	RKIP	PEBP1	PEBP1_HUMAN	Generic binding protein	Phosphatidylethanolamine-binding protein 1	15,00
1050	P30086	RKIP	PEBP1	PEBP1_HUMAN	Generic binding protein	Phosphatidylethanolamine-binding protein 1	15,00
1051	Q96PX1	RNF157	RNF157	RN157_HUMAN	Generic binding protein	RING finger protein 157	15,00
1052	Q96PX1	RNF157	RNF157	RN157_HUMAN	Generic binding protein	RING finger protein 157	15,00
1053	P62913	RPL11	RPL11	RL11_HUMAN	Generic binding protein	60S ribosomal protein L11	-15,00
1054	P35268	RPL22	RPL22	RL22_HUMAN	Generic binding protein	60S ribosomal protein L22	15,00

1055	P35268	RPL22	RPL22	RL22_HUMAN	Generic binding protein	60S ribosomal protein L22	15,00
1056	P62269	RPS18	RPS18	RS18_HUMAN	Generic binding protein	40S ribosomal protein S18	-15,00
1057	P62269	RPS18	RPS18	RS18_HUMAN	Generic binding protein	40S ribosomal protein S18	-15,00
1058	P62273	RPS29	RPS29	RS29_HUMAN	Generic binding protein	40S ribosomal protein S29	-15,00
1059	P62273	RPS29	RPS29	RS29_HUMAN	Generic binding protein	40S ribosomal protein S29	-15,00
1060	P62861	RPS30	FAU	RS30_HUMAN	Generic binding protein	40S ribosomal protein S30	15,00
1061	P62861	RPS30	FAU	RS30_HUMAN	Generic binding protein	40S ribosomal protein S30	15,00
1062	P62861	RPS30	FAU	RS30_HUMAN	Generic binding protein	40S ribosomal protein S30	15,00

1063	P23921	RRM1	RRM1	RIR1_HUMAN	Generic enzyme	Ribonucleoside-diphosphate reductase large subunit	15,00
1064	P23921	RRM1	RRM1	RIR1_HUMAN	Generic enzyme	Ribonucleoside-diphosphate reductase large subunit	15,00
1065	P23921	RRM1	RRM1	RIR1_HUMAN	Generic enzyme	Ribonucleoside-diphosphate reductase large subunit	15,00
1066	P23921	RRM1	RRM1	RIR1_HUMAN	Generic enzyme	Ribonucleoside-diphosphate reductase large subunit	15,00
1067	P23921	RRM1	RRM1	RIR1_HUMAN	Generic enzyme	Ribonucleoside-diphosphate reductase large subunit	15,00
1068	P23921	RRM1	RRM1	RIR1_HUMAN	Generic enzyme	Ribonucleoside-diphosphate reductase large subunit	15,00
1069	Q9NRW1	Rab-6	RAB6B	RAB6B_HUMAN	RAS - superfamily		15,00
1070	Q9NRW1	Rab-6	RAB6B	RAB6B_HUMAN	RAS - superfamily		15,00

1071	Q9NRW1	Rab-6	RAB6B	RAB6B_HUMAN	RAS - superfamily			15,00
1072	Q9NRW1	Rab-6B	RAB6B	RAB6B_HUMAN	RAS - superfamily	Ras-related protein Rab-6B		15,00
1073	Q9NRW1	Rab-6B	RAB6B	RAB6B_HUMAN	RAS - superfamily	Ras-related protein Rab-6B		15,00
1074	Q9NRW1	Rab-6B	RAB6B	RAB6B_HUMAN	RAS - superfamily	Ras-related protein Rab-6B		15,00
1075	Q15276	Rabaptin-5	RABEP1	RABE1_HUMAN	Generic binding protein	Rab GTPase-binding effector protein 1		-15,00
1076	Q9NQC3	Reticulon 4	RTN4	RTN4_HUMAN	Receptor ligand	Reticulon-4		15,00
1077	Q9NQC3	Reticulon 4	RTN4	RTN4_HUMAN	Receptor ligand	Reticulon-4		15,00
1078	Q9NQC3	Reticulon 4	RTN4	RTN4_HUMAN	Receptor ligand	Reticulon-4		15,00

1079	Q9NQC3	Reticulon 4	RTN4	RTN4_HUMAN	Receptor ligand	Reticulon-4		15,00
1080	P23921	Ribonucleotide reductase	RRM1	RIR1_HUMAN	Generic enzyme		Triapine	15,00
1081	P23921	Ribonucleotide reductase	RRM1	RIR1_HUMAN	Generic enzyme		Triapine	15,00
1082	P23921	Ribonucleotide reductase	RRM1	RIR1_HUMAN	Generic enzyme		Triapine	15,00
1083	P23921	Ribonucleotide reductase	RRM1	RIR1_HUMAN	Generic enzyme		Triapine	15,00
1084	P23921	Ribonucleotide reductase	RRM1	RIR1_HUMAN	Generic enzyme		Triapine	15,00
1085	P23921	Ribonucleotide reductase	RRM1	RIR1_HUMAN	Generic enzyme		Triapine	15,00
1086	Q6P5R6	Rpl22l1	RPL22L1	RL22L_HUMAN	Generic binding protein	60S ribosomal protein L22-like 1		15,00

1087	Q6P5R6	Rpl22l1	RPL22L1	RL22L_HUMAN	Generic binding protein	60S ribosomal protein L22-like 1	15,00
1088	P49756	S164	RBM25	RBM25_HUMAN	Generic binding protein	RNA-binding protein 25	3,26
1089	P49756	S164	RBM25	RBM25_HUMAN	Generic binding protein	RNA-binding protein 25	3,26
1090	Q8IVG5	SAM9L	SAM9L	SAM9L_HUMAN	Protein	Sterile alpha motif domain-containing protein 9-like	-15,00
1091	O75563	SCAP2	SKAP2	SKAP2_HUMAN	Generic binding protein	Src kinase-associated phosphoprotein 2	15,00
1092	O75563	SCAP2	SKAP2	SKAP2_HUMAN	Generic binding protein	Src kinase-associated phosphoprotein 2	15,00
1093	O75563	SCAP2	SKAP2	SKAP2_HUMAN	Generic binding protein	Src kinase-associated phosphoprotein 2	15,00
1094	P63208	SCF (Fbx4/aB Crystallin) E3 ligase	SKP1	SKP1_HUMAN	Generic enzyme		15,00

1095	P63208	SCF (Fbx4/aB Crystallin) E3 ligase	SKP1	SKP1_HUMAN	Generic enzyme		15,00
1096	P63208	SCF (Fbx4/aB Crystallin) E3 ligase	SKP1	SKP1_HUMAN	Generic enzyme		15,00
1097	P63208	SCF (Fbx4/aB Crystallin) E3 ligase	SKP1	SKP1_HUMAN	Generic enzyme		15,00
1098	P63208	SCF (Fbx4/aB Crystallin) E3 ligase	SKP1	SKP1_HUMAN	Generic enzyme		15,00
1099	P63208	SCF (Fbx4/aB Crystallin) E3 ligase	SKP1	SKP1_HUMAN	Generic enzyme		15,00
1100	O43147	SGSM2	SGSM2	SGSM2_HUMAN	Regulators (GDI, GAP, GEF)	Small G protein signaling modulator 2	15,00
1101	O43147	SGSM2	SGSM2	SGSM2_HUMAN	Regulators (GDI, GAP, GEF)	Small G protein signaling modulator 2	15,00
1102	Q11201	SIAT4A	ST3GAL1	SIA4A_HUMAN	Generic enzyme	CMP-N-acetylneuramate-beta-galactosamide-alpha-2,3-sialyltransferase 1	15,00

1103	Q11201	SIAT4A	ST3GAL1	SIA4A_HUMAN	Generic enzyme	CMP-N-acetylneuraminate-beta-galactosamide-alpha-2,3-sialyltransferase 1	15,00
1104	Q11201	SIAT4A	ST3GAL1	SIA4A_HUMAN	Generic enzyme	CMP-N-acetylneuraminate-beta-galactosamide-alpha-2,3-sialyltransferase 1	15,00
1105	P63208	SKP1	SKP1	SKP1_HUMAN	Generic binding protein	S-phase kinase-associated protein 1	15,00
1106	P63208	SKP1	SKP1	SKP1_HUMAN	Generic binding protein	S-phase kinase-associated protein 1	15,00
1107	P63208	SKP1	SKP1	SKP1_HUMAN	Generic binding protein	S-phase kinase-associated protein 1	15,00
1108	P63208	SKP1	SKP1	SKP1_HUMAN	Generic binding protein	S-phase kinase-associated protein 1	15,00
1109	P63208	SKP1	SKP1	SKP1_HUMAN	Generic binding protein	S-phase kinase-associated protein 1	15,00
1110	P63208	SKP1	SKP1	SKP1_HUMAN	Generic binding protein	S-phase kinase-associated protein 1	15,00

1111	Q8ND83	SLAIN1	SLAIN1	SLAI1_HUMAN	Protein	SLAIN motif-containing protein 1	15,00
1112	Q8ND83	SLAIN1	SLAIN1	SLAI1_HUMAN	Protein	SLAIN motif-containing protein 1	15,00
1113	P16260	SLC25A16	SLC25A16	GDC_HUMAN	Transporter	Graves disease carrier protein	-15,00
1114	P16260	SLC25A16	SLC25A16	GDC_HUMAN	Transporter	Graves disease carrier protein	-15,00
1115	Q6UVM3	SLICK	KCNT2	KCNT2_HUMAN	Generic channel	Potassium channel subfamily T member 2	15,00
1116	Q6UVM3	SLICK	KCNT2	KCNT2_HUMAN	Generic channel	Potassium channel subfamily T member 2	15,00
1117	Q6GMV2	SMYD5	SMYD5	SMYD5_HUMAN	Generic binding protein	SET and MYND domain-containing protein 5	-15,00
1118	O75971	SNAP19	SNAPC5	SNPC5_HUMAN	Transcription factor	snRNA-activating protein complex subunit 5	-15,00

1119	O75971	SNAPC	SNAPC5	SNPC5_HUMAN	Transcription factor			-15,00
1120	P62314	SNRPD1 (SMD1)	SNRPD1	SMD1_HUMAN	Generic binding protein	Small nuclear ribonucleoprotein Sm D1		15,00
1121	P62314	SNRPD1 (SMD1)	SNRPD1	SMD1_HUMAN	Generic binding protein	Small nuclear ribonucleoprotein Sm D1		15,00
1122	P62316	SNRPD2 (SMD2)	SNRPD2	SMD2_HUMAN	Generic binding protein	Small nuclear ribonucleoprotein Sm D2		-15,00
1123	A7XYQ1	SOBP	SOBP	SOBP_HUMAN	Generic binding protein	Sine oculis-binding protein homolog		15,00
1124	Q93045	STMN2	STMN2	STMN2_HUMAN	Generic binding protein	Stathmin-2		-15,00
1125	Q93045	STMN2	STMN2	STMN2_HUMAN	Generic binding protein	Stathmin-2		-15,00
1126	Q93045	STMN2	STMN2	STMN2_HUMAN	Generic binding protein	Stathmin-2		-15,00

1127	Q93045	STMN2	STMN2	STMN2_HUMAN	Generic binding protein	Stathmin-2		-15,00
1128	Q93045	STMN2	STMN2	STMN2_HUMAN	Generic binding protein	Stathmin-2		-15,00
1129	Q93045	STMN2	STMN2	STMN2_HUMAN	Generic binding protein	Stathmin-2		-15,00
1130	P63208	Siah1/SIP/Ebi E3 ligase	SKP1	SKP1_HUMAN	Generic enzyme			15,00
1131	P63208	Siah1/SIP/Ebi E3 ligase	SKP1	SKP1_HUMAN	Generic enzyme			15,00
1132	P63208	Siah1/SIP/Ebi E3 ligase	SKP1	SKP1_HUMAN	Generic enzyme			15,00
1133	P63208	Siah1/SIP/Ebi E3 ligase	SKP1	SKP1_HUMAN	Generic enzyme			15,00
1134	P63208	Siah1/SIP/Ebi E3 ligase	SKP1	SKP1_HUMAN	Generic enzyme			15,00

1135	P63208	Siah1/SIP/Ebi E3 ligase	SKP1	SKP1_HUMAN	Generic enzyme			15,00
1136	P62861	Small 40S subunit	FAU	RS30_HUMAN	Protein			15,00
1137	P62861	Small 40S subunit	FAU	RS30_HUMAN	Protein			15,00
1138	P62861	Small 40S subunit	FAU	RS30_HUMAN	Protein			15,00
1139	P62269	Small 40S subunit	RPS18	RS18_HUMAN	Protein			-15,00
1140	P62269	Small 40S subunit	RPS18	RS18_HUMAN	Protein			-15,00
1141	P62273	Small 40S subunit	RPS29	RS29_HUMAN	Protein			-15,00
1142	P62273	Small 40S subunit	RPS29	RS29_HUMAN	Protein			-15,00

1143	P25787	Spermatoproteasome (20S core)	PSMA2	PSA2_HUMAN	Generic protease		15,00
1144	P25788	Spermatoproteasome (20S core)	PSMA3	PSA3_HUMAN	Generic protease		-15,00
1145	Q66K14	TBC1 domain family member 9B	TBC1D9B	TBC9B_HUMAN	Regulators (GDI, GAP, GEF)	TBC1 domain family member 9B	-15,00
1146	Q66K14	TBC1D9B	TBC1D9B	TBC9B_HUMAN	Regulators (GDI, GAP, GEF)	TBC1 domain family member 9B	-15,00
1147	Q99081	TCF12	TCF12	HTF4_HUMAN	Transcription factor	Transcription factor 12	-15,00
1148	Q99081	TCF12	TCF12	HTF4_HUMAN	Transcription factor	Transcription factor 12	-15,00
1149	Q99081	TCF12	TCF12	HTF4_HUMAN	Transcription factor	Transcription factor 12	-15,00
1150	Q86YJ6	THNSL2	THNSL2	THNS2_HUMAN	Generic enzyme	Threonine synthase-like 2	-15,00

1151	Q86YJ6	THNSL2	THNSL2	THNS2_HUMAN	Generic enzyme	Threonine synthase-like 2	-15,00
1152	Q86YJ6	THNSL2	THNSL2	THNS2_HUMAN	Generic enzyme	Threonine synthase-like 2	-15,00
1153	O15455	TLR3	TLR3	TLR3_HUMAN	Generic receptor	Toll-like receptor 3	15,00
1154	O15455	TLR3	TLR3	TLR3_HUMAN	Generic receptor	Toll-like receptor 3	15,00
1155	O15455	TLR3	TLR3	TLR3_HUMAN	Generic receptor	Toll-like receptor 3	15,00
1156	O15455	TLR3	TLR3	TLR3_HUMAN	Generic receptor	Toll-like receptor 3	15,00
1157	O15455	TLR3	TLR3	TLR3_HUMAN	Generic receptor	Toll-like receptor 3	15,00
1158	P06753	TPM3	TPM3	TPM3_HUMAN	Generic binding protein	Tropomyosin alpha-3 chain	-15,00

1159	P06753	TPM3	TPM3	TPM3_HUMAN	Generic binding protein	Tropomyosin alpha-3 chain	-15,00
1160	P06753	TPM3	TPM3	TPM3_HUMAN	Generic binding protein	Tropomyosin alpha-3 chain	-15,00
1161	P06753	TPM3	TPM3	TPM3_HUMAN	Generic binding protein	Tropomyosin alpha-3 chain	-15,00
1162	P06753	TPM3	TPM3	TPM3_HUMAN	Generic binding protein	Tropomyosin alpha-3 chain	-15,00
1163	P06753	TPM3	TPM3	TPM3_HUMAN	Generic binding protein	Tropomyosin alpha-3 chain	-15,00
1164	P06753	TPM3	TPM3	TPM3_HUMAN	Generic binding protein	Tropomyosin alpha-3 chain	-15,00
1165	P06753	TPM3	TPM3	TPM3_HUMAN	Generic binding protein	Tropomyosin alpha-3 chain	-15,00
1166	Q15650	TRIP4	TRIP4	TRIP4_HUMAN	Generic binding protein	Activating signal cointegrator 1	-15,00

1167	Q15650	TRIP4	TRIP4	TRIP4_HUMAN	Generic binding protein	Activating signal cointegrator 1	-15,00
1168	Q15650	TRIPs	TRIP4	TRIP4_HUMAN	Protein		-15,00
1169	Q15650	TRIPs	TRIP4	TRIP4_HUMAN	Protein		-15,00
1170	Q9H489	TSPY26P	TSPY26P	TSY26_HUMAN	Protein	Putative testis-specific Y-encoded-like protein 3	-15,00
1171	Q2NL82	TSR1	TSR1	TSR1_HUMAN	Generic binding protein	Pre-rRNA-processing protein TSR1 homolog	15,00
1172	Q9H147	TdIF1	DNNTIP1	TDIF1_HUMAN	Generic binding protein	Deoxynucleotidyltransferase terminal-interacting protein 1	-15,00
1173	Q9H489	Testis-specific Y-encoded-like protein 3	TSPY26P	TSY26_HUMAN	Protein	Putative testis-specific Y-encoded-like protein 3	-15,00
1174	P25787	Thymoproteasome (20S core)	PSMA2	PSA2_HUMAN	Generic protease		15,00

1175	P25788	Thymoproteasome (20S core)	PSMA3	PSA3_HUMAN	Generic protease			-15,00
1176	P09493	Tropomyosin	TPM1	TPM1_HUMAN	Generic binding protein			-15,00
1177	P09493	Tropomyosin	TPM1	TPM1_HUMAN	Generic binding protein			-15,00
1178	P09493	Tropomyosin	TPM1	TPM1_HUMAN	Generic binding protein			-15,00
1179	P09493	Tropomyosin	TPM1	TPM1_HUMAN	Generic binding protein			-15,00
1180	P09493	Tropomyosin	TPM1	TPM1_HUMAN	Generic binding protein			-15,00
1181	P09493	Tropomyosin	TPM1	TPM1_HUMAN	Generic binding protein			-15,00
1182	P09493	Tropomyosin	TPM1	TPM1_HUMAN	Generic binding protein			-15,00

1183	P09493	Tropomyosin	TPM1	TPM1_HUMAN	Generic binding protein		-15,00
1184	P09493	Tropomyosin	TPM1	TPM1_HUMAN	Generic binding protein		-15,00
1185	P09493	Tropomyosin	TPM1	TPM1_HUMAN	Generic binding protein		-15,00
1186	P07951	Tropomyosin	TPM2	TPM2_HUMAN	Generic binding protein		-15,00
1187	P07951	Tropomyosin	TPM2	TPM2_HUMAN	Generic binding protein		-15,00
1188	P07951	Tropomyosin	TPM2	TPM2_HUMAN	Generic binding protein		-15,00
1189	P07951	Tropomyosin	TPM2	TPM2_HUMAN	Generic binding protein		-15,00
1190	P07951	Tropomyosin	TPM2	TPM2_HUMAN	Generic binding protein		-15,00

1191	P07951	Tropomyosin	TPM2	TPM2_HUMAN	Generic binding protein		-15,00
1192	P07951	Tropomyosin	TPM2	TPM2_HUMAN	Generic binding protein		-15,00
1193	P07951	Tropomyosin	TPM2	TPM2_HUMAN	Generic binding protein		-15,00
1194	P07951	Tropomyosin	TPM2	TPM2_HUMAN	Generic binding protein		-15,00
1195	P07951	Tropomyosin	TPM2	TPM2_HUMAN	Generic binding protein		-15,00
1196	P07951	Tropomyosin	TPM2	TPM2_HUMAN	Generic binding protein		-15,00
1197	P07951	Tropomyosin	TPM2	TPM2_HUMAN	Generic binding protein		-15,00
1198	P06753	Tropomyosin	TPM3	TPM3_HUMAN	Generic binding protein		-15,00

1199	P06753	Tropomyosin	TPM3	TPM3_HUMAN	Generic binding protein		-15,00
1200	P06753	Tropomyosin	TPM3	TPM3_HUMAN	Generic binding protein		-15,00
1201	P06753	Tropomyosin	TPM3	TPM3_HUMAN	Generic binding protein		-15,00
1202	P06753	Tropomyosin	TPM3	TPM3_HUMAN	Generic binding protein		-15,00
1203	P06753	Tropomyosin	TPM3	TPM3_HUMAN	Generic binding protein		-15,00
1204	P06753	Tropomyosin	TPM3	TPM3_HUMAN	Generic binding protein		-15,00
1205	P06753	Tropomyosin	TPM3	TPM3_HUMAN	Generic binding protein		-15,00
1206	P09493	Tropomyosin-1	TPM1	TPM1_HUMAN	Generic binding protein	Tropomyosin alpha-1 chain	-15,00

1207	P09493	Tropomyosin-1	TPM1	TPM1_HUMAN	Generic binding protein	Tropomyosin alpha-1 chain	-15,00
1208	P09493	Tropomyosin-1	TPM1	TPM1_HUMAN	Generic binding protein	Tropomyosin alpha-1 chain	-15,00
1209	P09493	Tropomyosin-1	TPM1	TPM1_HUMAN	Generic binding protein	Tropomyosin alpha-1 chain	-15,00
1210	P09493	Tropomyosin-1	TPM1	TPM1_HUMAN	Generic binding protein	Tropomyosin alpha-1 chain	-15,00
1211	P09493	Tropomyosin-1	TPM1	TPM1_HUMAN	Generic binding protein	Tropomyosin alpha-1 chain	-15,00
1212	P09493	Tropomyosin-1	TPM1	TPM1_HUMAN	Generic binding protein	Tropomyosin alpha-1 chain	-15,00
1213	P09493	Tropomyosin-1	TPM1	TPM1_HUMAN	Generic binding protein	Tropomyosin alpha-1 chain	-15,00
1214	P09493	Tropomyosin-1	TPM1	TPM1_HUMAN	Generic binding protein	Tropomyosin alpha-1 chain	-15,00

1215	P09493	Tropomyosin-1	TPM1	TPM1_HUMAN	Generic binding protein	Tropomyosin alpha-1 chain	-15,00
1216	P07951	Tropomyosin-2	TPM2	TPM2_HUMAN	Generic binding protein	Tropomyosin beta chain	-15,00
1217	P07951	Tropomyosin-2	TPM2	TPM2_HUMAN	Generic binding protein	Tropomyosin beta chain	-15,00
1218	P07951	Tropomyosin-2	TPM2	TPM2_HUMAN	Generic binding protein	Tropomyosin beta chain	-15,00
1219	P07951	Tropomyosin-2	TPM2	TPM2_HUMAN	Generic binding protein	Tropomyosin beta chain	-15,00
1220	P07951	Tropomyosin-2	TPM2	TPM2_HUMAN	Generic binding protein	Tropomyosin beta chain	-15,00
1221	P07951	Tropomyosin-2	TPM2	TPM2_HUMAN	Generic binding protein	Tropomyosin beta chain	-15,00
1222	P07951	Tropomyosin-2	TPM2	TPM2_HUMAN	Generic binding protein	Tropomyosin beta chain	-15,00

1223	P07951	Tropomyosin-2	TPM2	TPM2_HUMAN	Generic binding protein	Tropomyosin beta chain	-15,00
1224	P07951	Tropomyosin-2	TPM2	TPM2_HUMAN	Generic binding protein	Tropomyosin beta chain	-15,00
1225	P07951	Tropomyosin-2	TPM2	TPM2_HUMAN	Generic binding protein	Tropomyosin beta chain	-15,00
1226	P07951	Tropomyosin-2	TPM2	TPM2_HUMAN	Generic binding protein	Tropomyosin beta chain	-15,00
1227	P07951	Tropomyosin-2	TPM2	TPM2_HUMAN	Generic binding protein	Tropomyosin beta chain	-15,00
1228	P45378	Troponin T, skeletal	TNNT3	TNNT3_HUMAN	Generic binding protein		15,00
1229	P45378	Troponin T, skeletal	TNNT3	TNNT3_HUMAN	Generic binding protein		15,00
1230	Q5JXB2	UBE2NL	UBE2NL	UE2NL_HUMAN	Generic enzyme	Putative ubiquitin-conjugating enzyme E2 N-like	-15,00

1231	P25874	UCP1	UCP1	UCP1_HUMAN	Transporter	Mitochondrial brown fat uncoupling protein 1	15,00
1232	Q70EK8	USP53	USP53	UBP53_HUMAN	Generic enzyme	Inactive ubiquitin carboxyl-terminal hydrolase 53	-15,00
1233	Q70EK8	USP53	USP53	UBP53_HUMAN	Generic enzyme	Inactive ubiquitin carboxyl-terminal hydrolase 53	-15,00
1234	P62861	Ubi-L	FAU	UBIM_HUMAN	Generic binding protein	Ubiquitin-like protein FUBI	15,00
1235	P62861	Ubi-L	FAU	UBIM_HUMAN	Generic binding protein	Ubiquitin-like protein FUBI	15,00
1236	P62861	Ubi-L	FAU	UBIM_HUMAN	Generic binding protein	Ubiquitin-like protein FUBI	15,00
1237	O15165	Uncharacterized protein C18orf1	LDLRAD4	LRAD4_HUMAN	Protein	Low-density lipoprotein receptor class A domain-containing protein 4	15,00
1238	Q5T5N4	Uncharacterized protein C6orf118	C6orf118	CF118_HUMAN	Protein	Uncharacterized protein C6orf118	15,00

1239	Q4G0U5	Uncharacterized protein MGC33657	CFAP221	PCDP1_HUMAN	Generic binding protein	Cilia- and flagella-associated protein 221	-15,00
1240	P38435	VKDGC	GGCX	VKGC_HUMAN	Generic enzyme	Vitamin K-dependent gamma-carboxylase	15,00
1241	P38435	VKDGC	GGCX	VKGC_HUMAN	Generic enzyme	Vitamin K-dependent gamma-carboxylase	15,00
1242	Q9P1Q0	VPS54	VPS54	VPS54_HUMAN	Generic binding protein	Vacuolar protein sorting-associated protein 54	15,00
1243	Q9Y484	WDR45	WDR45	WIPI4_HUMAN	Protein	WD repeat domain phosphoinositide-interacting protein 4	15,00
1244	Q9Y484	WDR45	WDR45	WIPI4_HUMAN	Protein	WD repeat domain phosphoinositide-interacting protein 4	15,00
1245	Q5VW00	Wdr40c	DCAF12L2	DC122_HUMAN	Protein	DDB1- and CUL4-associated factor 12-like protein 2	15,00
1246	P67809	YB-1	YBX1	YBOX1_HUMAN	Transcription factor	Nuclease-sensitive element-binding protein 1	15,00

1247	P67809	YB-1	YBX1	YBOX1_HUMAN	Transcription factor	Nuclease-sensitive element-binding protein 1	15,00
1248	P67809	YB-1	YBX1	YBOX1_HUMAN	Transcription factor	Nuclease-sensitive element-binding protein 1	15,00
1249	P67809	YB-1	YBX1	YBOX1_HUMAN	Transcription factor	Nuclease-sensitive element-binding protein 1	15,00
1250	P67809	YB-1	YBX1	YBOX1_HUMAN	Transcription factor	Nuclease-sensitive element-binding protein 1	15,00
1251	P67809	YB-1	YBX1	YBOX1_HUMAN	Transcription factor	Nuclease-sensitive element-binding protein 1	15,00
1252	O96006	ZBED1	ZBED1	ZBED1_HUMAN	Transcription factor	Zinc finger BED domain-containing protein 1	15,00
1253	Q8NAP3	ZBTB38	ZBTB38	ZBT38_HUMAN	Transcription factor	Zinc finger and BTB domain-containing protein 38	15,00
1254	Q14202	ZNF261	ZMYM3	ZMYM3_HUMAN	Generic binding protein	Zinc finger MYM-type protein 3	15,00

1255	Q96JM2	ZNF462	ZNF462	ZN462_HUMAN	Generic binding protein	Zinc finger protein 462	-15,00
1256	Q5MCW4	ZNF569	ZNF569	ZN569_HUMAN	Generic binding protein	Zinc finger protein 569	-15,00
1257	Q9BSK1	ZNF577	ZNF577	ZN577_HUMAN	Generic binding protein	Zinc finger protein 577	-15,00
1258	Q96ND8	ZNF583	ZNF583	ZN583_HUMAN	Generic binding protein	Zinc finger protein 583	-15,00
1259	Q9H7X3	ZNF696	ZNF696	ZN696_HUMAN	Generic binding protein	Zinc finger protein 696	15,00
1260	P16415	ZNF823	ZNF823	ZN823_HUMAN	Generic binding protein	Zinc finger protein 823	-15,00
1261	Q03936	ZNF92	ZNF92	ZNF92_HUMAN	Transcription factor	Zinc finger protein 92	15,00
1262	Q8NAP3	Zinc finger and BTB domain-containing protein 38	ZBTB38	ZBT38_HUMAN	Transcription factor	Zinc finger and BTB domain-containing protein 38	15,00

1263	P41091	eIF2	EIF2S3	IF2G_HUMAN	Generic binding protein		-15,00
1264	P41091	eIF2	EIF2S3	IF2G_HUMAN	Generic binding protein		-15,00
1265	Q7L2H7	eIF3	EIF3M	EIF3M_HUMAN	Protein		15,00
1266	P56537	eIF6 (ITGB4BP)	EIF6	IF6_HUMAN	Generic binding protein	Eukaryotic translation initiation factor 6	15,00
1267	P56537	eIF6 (ITGB4BP)	EIF6	IF6_HUMAN	Generic binding protein	Eukaryotic translation initiation factor 6	15,00
1268	P56537	eIF6 (ITGB4BP)	EIF6	IF6_HUMAN	Generic binding protein	Eukaryotic translation initiation factor 6	15,00
1269	P56537	eIF6 (ITGB4BP)	EIF6	IF6_HUMAN	Generic binding protein	Eukaryotic translation initiation factor 6	15,00
1270	P52597	hnRNP F	HNRNPF	HNRNPF_HUMAN	Generic binding protein	Heterogeneous nuclear ribonucleoprotein F	15,00

1271	P52597	hnRNP F	HNRNPF	HNRPF_HUMAN	Generic binding protein	Heterogeneous nuclear ribonucleoprotein F	15,00
1272	P31943	hnRNP H1	HNRNPH1	HNRH1_HUMAN	Generic binding protein	Heterogeneous nuclear ribonucleoprotein H	15,00
1273	P31943	hnRNP H1	HNRNPH1	HNRH1_HUMAN	Generic binding protein	Heterogeneous nuclear ribonucleoprotein H	15,00
1274	P31943	hnRNP H1	HNRNPH1	HNRH1_HUMAN	Generic binding protein	Heterogeneous nuclear ribonucleoprotein H	15,00
1275	P55795	hnRNPH'	HNRNPH2	HNRH2_HUMAN	Generic binding protein	Heterogeneous nuclear ribonucleoprotein H2	15,00
1276	Q15185	p23 co-chaperone	PTGES3	TEBP_HUMAN	Generic enzyme	Prostaglandin E synthase 3	-15,00
1277	Q8NH02	unnamed	OR2T29	OR2T29 (HUMAN) transcript	RNA	olfactory receptor family 2 subfamily T member 29 transcript	15,00
1278	Q5T3U5		ABCC10	ABCC10 (HUMAN) transcript	RNA		-15,00

1279	Q5T3U5		<u>ABCC10</u>	<u>ABCC10 (HUMAN) transcript</u>	RNA			-15,00
1280	Q5T3U5		<u>ABCC10</u>	<u>ABCC10 (HUMAN) transcript</u>	RNA			-15,00
1281	Q5T3U5		<u>ABCC10</u>	<u>ABCC10 (HUMAN) transcript</u>	RNA			-15,00
1282	Q5T3U5		<u>ABCC10</u>	<u>ABCC10 (HUMAN) transcript</u>	RNA			-15,00
1283	Q6JQN1		<u>ACAD10</u>	<u>ACAD10 (HUMAN) transcript</u>	RNA			15,00
1284	Q68CK6		<u>ACSM2B</u>	<u>ACSM2B (HUMAN) transcript</u>	RNA			15,00
1285	P61158		<u>ACTR3</u>	<u>ACTR3 (HUMAN) transcript</u>	RNA			15,00
1286	P61158		<u>ACTR3</u>	<u>ACTR3 (HUMAN) transcript</u>	RNA			15,00

1287	P61158		<u>ACTR3</u>	<u>ACTR3 (HUMAN) t ranscript</u>	RNA			15,00
1288	P61158		<u>ACTR3</u>	<u>ACTR3 (HUMAN) t ranscript</u>	RNA			15,00
1289	P82987		<u>ADAMTSL3</u>	<u>ADAMTSL3 (HUM AN) transcript</u>	RNA			-15,00
1290	P82987		<u>ADAMTSL3</u>	<u>ADAMTSL3 (HUM AN) transcript</u>	RNA			-15,00
1291	Q5U5Z8		<u>AGBL2</u>	<u>AGBL2 (HUMAN) t ranscript</u>	RNA			-15,00
1292	Q9NP73		<u>ALG13</u>	<u>ALG13 (HUMAN) t ranscript</u>	RNA			15,00
1293	Q8IY63		<u>AMOTL1</u>	<u>AMOTL1 (HUMAN) transcript</u>	RNA			-15,00
1294	Q01432		<u>AMPD3</u>	<u>AMPD3 (HUMAN) transcript</u>	RNA			15,00

1295	Q01432		<u>AMPD3</u>	<u>AMPD3 (HUMAN)_transcript</u>	RNA			15,00
1296	Q9P2R3		<u>ANKFY1</u>	<u>ANKFY1 (HUMAN)_transcript</u>	RNA			15,00
1297	Q6UB98		<u>ANKRD12</u>	<u>ANKRD12 (HUMAN)_transcript</u>	RNA			15,00
1298	Q6UB98		<u>ANKRD12</u>	<u>ANKRD12 (HUMAN)_transcript</u>	RNA			15,00
1299	P04083		<u>ANXA1</u>	<u>ANXA1 (HUMAN)_transcript</u>	RNA			-15,00
1300	P04083		<u>ANXA1</u>	<u>ANXA1 (HUMAN)_transcript</u>	RNA			-15,00
1301	P04083		<u>ANXA1</u>	<u>ANXA1 (HUMAN)_transcript</u>	RNA			-15,00
1302	P04083		<u>ANXA1</u>	<u>ANXA1 (HUMAN)_transcript</u>	RNA			-15,00

1303	P04083		<u>ANXA1</u>	<u>ANXA1 (HUMAN) t ranscript</u>	RNA			-15,00
1304	P04083		<u>ANXA1</u>	<u>ANXA1 (HUMAN) t ranscript</u>	RNA			-15,00
1305	P04083		<u>ANXA1</u>	<u>ANXA1 (HUMAN) t ranscript</u>	RNA			-15,00
1306	P04083		<u>ANXA1</u>	<u>ANXA1 (HUMAN) t ranscript</u>	RNA			-15,00
1307	P04083		<u>ANXA1</u>	<u>ANXA1 (HUMAN) t ranscript</u>	RNA			-15,00
1308	P04083		<u>ANXA1</u>	<u>ANXA1 (HUMAN) t ranscript</u>	RNA			-15,00
1309	P04083		<u>ANXA1</u>	<u>ANXA1 (HUMAN) t ranscript</u>	RNA			-15,00
1310	P04083		<u>ANXA1</u>	<u>ANXA1 (HUMAN) t ranscript</u>	RNA			-15,00

1311	P04083		<u>ANXA1</u>	<u>ANXA1 (HUMAN) t ranscript</u>	RNA			-15,00
1312	P04083		<u>ANXA1</u>	<u>ANXA1 (HUMAN) t ranscript</u>	RNA			-15,00
1313	P04083		<u>ANXA1</u>	<u>ANXA1 (HUMAN) t ranscript</u>	RNA			-15,00
1314	P04083		<u>ANXA1</u>	<u>ANXA1 (HUMAN) t ranscript</u>	RNA			-15,00
1315	P04083		<u>ANXA1</u>	<u>ANXA1 (HUMAN) t ranscript</u>	RNA			-15,00
1316	P07355		<u>ANXA2</u>	<u>ANXA2 (HUMAN) t ranscript</u>	RNA			15,00
1317	P07355		<u>ANXA2</u>	<u>ANXA2 (HUMAN) t ranscript</u>	RNA			15,00
1318	P07355		<u>ANXA2</u>	<u>ANXA2 (HUMAN) t ranscript</u>	RNA			15,00

1319	P07355		<u>ANXA2</u>	<u>ANXA2 (HUMAN) t ranscript</u>	RNA			15,00
1320	P07355		<u>ANXA2</u>	<u>ANXA2 (HUMAN) t ranscript</u>	RNA			15,00
1321	P07355		<u>ANXA2</u>	<u>ANXA2 (HUMAN) t ranscript</u>	RNA			15,00
1322	P07355		<u>ANXA2</u>	<u>ANXA2 (HUMAN) t ranscript</u>	RNA			15,00
1323	P07355		<u>ANXA2</u>	<u>ANXA2 (HUMAN) t ranscript</u>	RNA			15,00
1324	P07355		<u>ANXA2</u>	<u>ANXA2 (HUMAN) t ranscript</u>	RNA			15,00
1325	P07355		<u>ANXA2</u>	<u>ANXA2 (HUMAN) t ranscript</u>	RNA			15,00
1326	A6NMY6		<u>ANXA2P2</u>	<u>ANXA2P2 (HUMA N) transcript</u>	RNA			15,00

1327	Q9UBZ4		<u>APEX2</u>	<u>APEX2 (HUMAN) t ranscript</u>	RNA			15,00
1328	Q9UBZ4		<u>APEX2</u>	<u>APEX2 (HUMAN) t ranscript</u>	RNA			15,00
1329	Q96P48		<u>ARAP1</u>	<u>ARAP1 (HUMAN) t ranscript</u>	RNA			-15,00
1330	Q8NHH9		<u>ATL2</u>	<u>ATL2 (HUMAN) tra nscript</u>	RNA			-15,00
1331	Q8NHH9		<u>ATL2</u>	<u>ATL2 (HUMAN) tra nscript</u>	RNA			-15,00
1332	O94823		<u>ATP10B</u>	<u>ATP10B (HUMAN) transcript</u>	RNA			15,00
1333	O94823		<u>ATP10B</u>	<u>ATP10B (HUMAN) transcript</u>	RNA			15,00
1334	O94823		<u>ATP10B</u>	<u>ATP10B (HUMAN) transcript</u>	RNA			15,00

1335	Q94823		<u>ATP10B</u>	<u>ATP10B (HUMAN) transcript</u>	RNA			15,00
1336	Q13535		<u>ATR</u>	<u>ATR (HUMAN) transcript</u>	RNA			15,00
1337	Q96G01		<u>BICD1</u>	<u>BICD1 (HUMAN) transcript</u>	RNA			15,00
1338	Q5J VX7		<u>C1orf141</u>	<u>C1orf141 (HUMAN) transcript</u>	RNA			15,00
1339	Q5T5N4		<u>C6orf118</u>	<u>C6orf118 (HUMAN) transcript</u>	RNA			15,00
1340	O60359		<u>CACNG3</u>	<u>CACNG3 (HUMAN) transcript</u>	RNA			15,00
1341	P27824		<u>CANX</u>	<u>CANX (HUMAN) transcript</u>	RNA			-15,00
1342	P27824		<u>CANX</u>	<u>CANX (HUMAN) transcript</u>	RNA			-15,00

1343	P17655		<u>CAPN2</u>	<u>CAPN2 (HUMAN) transcript</u>	RNA			-15,00
1344	P17655		<u>CAPN2</u>	<u>CAPN2 (HUMAN) transcript</u>	RNA			-15,00
1345	P52907		<u>CAPZA1</u>	<u>CAPZA1 (HUMAN) transcript</u>	RNA			15,00
1346	P52907		<u>CAPZA1</u>	<u>CAPZA1 (HUMAN) transcript</u>	RNA			15,00
1347	P52907		<u>CAPZA1</u>	<u>CAPZA1 (HUMAN) transcript</u>	RNA			15,00
1348	Q9P0B6		<u>CCDC167</u>	<u>CCDC167 (HUMAN) transcript</u>	RNA			-15,00
1349	Q8N8U2		<u>CDYL2</u>	<u>CDYL2 (HUMAN) transcript</u>	RNA			-15,00
1350	Q4G0U5		<u>CFAP221</u>	<u>CFAP221 (HUMAN) transcript</u>	RNA			-15,00

1351	Q07092		<u>COL16A1</u>	<u>COL16A1 (HUMAN)</u> <u>transcript</u>	RNA			-15,00
1352	Q07092		<u>COL16A1</u>	<u>COL16A1 (HUMAN)</u> <u>transcript</u>	RNA			-15,00
1353	Q07092		<u>COL16A1</u>	<u>COL16A1 (HUMAN)</u> <u>transcript</u>	RNA			-15,00
1354	Q07092		<u>COL16A1</u>	<u>COL16A1 (HUMAN)</u> <u>transcript</u>	RNA			-15,00
1355	O75131		<u>CPNE3</u>	<u>CPNE3 (HUMAN)</u> <u>transcript</u>	RNA			15,00
1356	P46109		<u>CRKL</u>	<u>CRKL (HUMAN) tr</u> <u>anscript</u>	RNA			-15,00
1357	O75390		<u>CS</u>	<u>CS (HUMAN) tran</u> <u>script</u>	RNA			-15,00
1358	O75390		<u>CS</u>	<u>CS (HUMAN) tran</u> <u>script</u>	RNA			-15,00

1359	A4D2H0		<u>CTAGE15</u>	<u>CTAGE15 (HUMAN) transcript</u>	RNA			15,00
1360	Q8IX94		<u>CTAGE4</u>	<u>CTAGE8 (HUMAN) transcript</u>	RNA			15,00
1361	Q8IX94		<u>CTAGE4</u>	<u>CTAGE8 (HUMAN) transcript</u>	RNA			15,00
1362	Q8IX94		<u>CTAGE4</u>	<u>CTGE8_HUMAN</u>	Protein			15,00
1363	Q8IX94		<u>CTAGE4</u>	<u>CTGE8_HUMAN</u>	Protein			15,00
1364	Q8IX94		<u>CTAGE4</u>	<u>CTAGE4 (HUMAN) transcript</u>	RNA			15,00
1365	Q8IX94		<u>CTAGE4</u>	<u>CTAGE4 (HUMAN) transcript</u>	RNA			15,00
1366	Q86UF2		<u>CTAGE6</u>	<u>CTAGE6 (HUMAN) transcript</u>	RNA			15,00

1367	Q8IX94;P0CG41		<u>CTAGE8</u>	<u>CTAGE8 (HUMAN) transcript</u>	RNA			15,00
1368	Q8IX94;P0CG41		<u>CTAGE8</u>	<u>CTGE8 HUMAN</u>	Protein			15,00
1369	Q8IX94;P0CG41		<u>CTAGE8</u>	<u>CTAGE4 (HUMAN) transcript</u>	RNA			15,00
1370	A4FU28		<u>CTAGE9</u>	<u>CTGE9 HUMAN</u>	Protein			15,00
1371	A4FU28		<u>CTAGE9</u>	<u>CTAGE9 (HUMAN) transcript</u>	RNA			15,00
1372	Q5VW00		<u>DCAF12L2</u>	<u>DCAF12L2 (HUMAN) transcript</u>	RNA			15,00
1373	Q8IV53		<u>DENND1C</u>	<u>DENND1C (HUMAN) transcript</u>	RNA			-15,00
1374	Q9ULE3		<u>DENND2A</u>	<u>DENND2A (HUMAN) transcript</u>	RNA			15,00

1375	Q9ULE3		<u>DENND2A</u>	<u>DENND2A (HUMAN) transcript</u>	RNA			15,00
1376	Q9ULE3		<u>DENND2A</u>	<u>DENND2A (HUMAN) transcript</u>	RNA			15,00
1377	Q9ULE3		<u>DENND2A</u>	<u>DENND2A (HUMAN) transcript</u>	RNA			15,00
1378	Q13268		<u>DHRS2</u>	<u>DHRS2 (HUMAN) transcript</u>	RNA			15,00
1379	Q13268		<u>DHRS2</u>	<u>DHRS2 (HUMAN) transcript</u>	RNA			15,00
1380	Q13268		<u>DHRS2</u>	<u>DHRS2 (HUMAN) transcript</u>	RNA			15,00
1381	Q13268		<u>DHRS2</u>	<u>DHRS2 (HUMAN) transcript</u>	RNA			15,00
1382	Q9H147		<u>DNTTIP1</u>	<u>DNTTIP1 (HUMAN) transcript</u>	RNA			-15,00

1383	Q13409		<u>DYNC1I2</u>	<u>DYNC1I2 (HUMAN) transcript</u>	RNA			-15,00
1384	Q9H8V3		<u>ECT2</u>	<u>ECT2 (HUMAN) transcript</u>	RNA			2,03
1385	Q9H8V3		<u>ECT2</u>	<u>ECT2 (HUMAN) transcript</u>	RNA			2,03
1386	Q9H8V3		<u>ECT2</u>	<u>ECT2 (HUMAN) transcript</u>	RNA			2,03
1387	Q9H8V3		<u>ECT2</u>	<u>ECT2 (HUMAN) transcript</u>	RNA			2,03
1388	Q9H8V3		<u>ECT2</u>	<u>ECT2 (HUMAN) transcript</u>	RNA			2,03
1389	Q9H8V3		<u>ECT2</u>	<u>ECT2 (HUMAN) transcript</u>	RNA			2,03
1390	Q9H8V3		<u>ECT2</u>	<u>ECT2 (HUMAN) transcript</u>	RNA			2,03

1391	Q9H8V3		<u>ECT2</u>	<u>ECT2 (HUMAN) tr anscript</u>	RNA			2,03
1392	Q9H8V3		<u>ECT2</u>	<u>ECT2 (HUMAN) tr anscript</u>	RNA			2,03
1393	Q9H8V3		<u>ECT2</u>	<u>ECT2 (HUMAN) tr anscript</u>	RNA			2,03
1394	Q9H8V3		<u>ECT2</u>	<u>ECT2 (HUMAN) tr anscript</u>	RNA			2,03
1395	Q9H8V3		<u>ECT2</u>	<u>ECT2 (HUMAN) tr anscript</u>	RNA			2,03
1396	Q9H8V3		<u>ECT2</u>	<u>ECT2 (HUMAN) tr anscript</u>	RNA			2,03
1397	Q9H8V3		<u>ECT2</u>	<u>ECT2 (HUMAN) tr anscript</u>	RNA			2,03
1398	Q9H8V3		<u>ECT2</u>	<u>ECT2 (HUMAN) tr anscript</u>	RNA			2,03

1399	Q92838		<u>EDA</u>	<u>EDA (HUMAN) transcript</u>	RNA			-15,00
1400	Q92838		<u>EDA</u>	<u>EDA (HUMAN) transcript</u>	RNA			-15,00
1401	Q92838		<u>EDA</u>	<u>EDA (HUMAN) transcript</u>	RNA			-15,00
1402	Q92838		<u>EDA</u>	<u>EDA (HUMAN) transcript</u>	RNA			-15,00
1403	P41091		<u>EIF2S3</u>	<u>EIF2S3 (HUMAN) transcript</u>	RNA			-15,00
1404	P41091		<u>EIF2S3</u>	<u>EIF2S3 (HUMAN) transcript</u>	RNA			-15,00
1405	Q7L2H7		<u>EIF3M</u>	<u>EIF3M (HUMAN) transcript</u>	RNA			15,00
1406	P56537		<u>EIF6</u>	<u>EIF6 (HUMAN) transcript</u>	RNA			15,00

1407	P56537		<u>EIF6</u>	<u>EIF6 (HUMAN) transcript</u>	RNA			15,00
1408	P56537		<u>EIF6</u>	<u>EIF6 (HUMAN) transcript</u>	RNA			15,00
1409	P56537		<u>EIF6</u>	<u>EIF6 (HUMAN) transcript</u>	RNA			15,00
1410	P34913		<u>EPHX2</u>	<u>EPHX2 (HUMAN) transcript</u>	RNA			-15,00
1411	P34913		<u>EPHX2</u>	<u>EPHX2 (HUMAN) transcript</u>	RNA			-15,00
1412	P34913		<u>EPHX2</u>	<u>EPHX2 (HUMAN) transcript</u>	RNA			-15,00
1413	Q15303		<u>ERBB4</u>	<u>ERBB4 (HUMAN) transcript</u>	RNA			-15,00
1414	Q15303		<u>ERBB4</u>	<u>ERBB4 (HUMAN) transcript</u>	RNA			-15,00

1415	Q15303		<u>ERBB4</u>	<u>ERBB4 (HUMAN) t ranscript</u>	RNA			-15,00
1416	Q15303		<u>ERBB4</u>	<u>ERBB4 (HUMAN) t ranscript</u>	RNA			-15,00
1417	Q15303		<u>ERBB4</u>	<u>ERBB4 (HUMAN) t ranscript</u>	RNA			-15,00
1418	Q15303		<u>ERBB4</u>	<u>ERBB4 (HUMAN) t ranscript</u>	RNA			-15,00
1419	Q15303		<u>ERBB4</u>	<u>ERBB4 (HUMAN) t ranscript</u>	RNA			-15,00
1420	Q15303		<u>ERBB4</u>	<u>ERBB4 (HUMAN) t ranscript</u>	RNA			-15,00
1421	A0FGR9		<u>ESYT3</u>	<u>ESYT3 (HUMAN) t ranscript</u>	RNA			15,00
1422	Q03828		<u>EVX2</u>	<u>EVX2 (HUMAN) tr anscript</u>	RNA			-15,00

1423	Q9BYI3		<u>FAM126A</u>	<u>FAM126A (HUMAN)</u> <u>transcript</u>	RNA			-15,00
1424	Q9BYI3		<u>FAM126A</u>	<u>FAM126A (HUMAN)</u> <u>transcript</u>	RNA			-15,00
1425	A6ND36		<u>FAM83G</u>	<u>FAM83G (HUMAN)</u> <u>transcript</u>	RNA			15,00
1426	P62861		<u>FAU</u>	<u>FAU (HUMAN) tra</u> <u>nscript</u>	RNA			15,00
1427	P62861		<u>FAU</u>	<u>FAU (HUMAN) tra</u> <u>nscript</u>	RNA			15,00
1428	P62861		<u>FAU</u>	<u>FAU (HUMAN) tra</u> <u>nscript</u>	RNA			15,00
1429	Q9H4M3		<u>FBXO44</u>	<u>FBXO44 (HUMAN)</u> <u>transcript</u>	RNA			15,00
1430	Q9H706		<u>GAREM1</u>	<u>GAREM1 (HUMAN)</u> <u>transcript</u>	RNA			15,00

1431	Q9H706		<u>GAREM1</u>	<u>GAREM1 (HUMAN) transcript</u>	RNA			15,00
1432	P50440		<u>GATM</u>	<u>GATM (HUMAN) transcript</u>	RNA			15,00
1433	P50440		<u>GATM</u>	<u>GATM (HUMAN) transcript</u>	RNA			15,00
1434	P50440		<u>GATM</u>	<u>GATM (HUMAN) transcript</u>	RNA			15,00
1435	P50440		<u>GATM</u>	<u>GATM (HUMAN) transcript</u>	RNA			15,00
1436	P50440		<u>GATM</u>	<u>GATM (HUMAN) transcript</u>	RNA			15,00
1437	P50440		<u>GATM</u>	<u>GATM (HUMAN) transcript</u>	RNA			15,00
1438	Q6KF10		<u>GDF6</u>	<u>GDF6 (HUMAN) transcript</u>	RNA			15,00

1439	Q6KF10		<u>GDF6</u>	<u>GDF6 (HUMAN) transcript</u>	RNA			15,00
1440	P38435		<u>GGCX</u>	<u>GGCX (HUMAN) transcript</u>	RNA			15,00
1441	P38435		<u>GGCX</u>	<u>GGCX (HUMAN) transcript</u>	RNA			15,00
1442	Q3T906		<u>GNPTAB</u>	<u>GNPTAB (HUMAN) transcript</u>	RNA			-4,27
1443	Q3T906		<u>GNPTAB</u>	<u>GNPTAB (HUMAN) transcript</u>	RNA			-4,27
1444	Q3T906		<u>GNPTAB</u>	<u>GNPTAB (HUMAN) transcript</u>	RNA			-4,27
1445	Q3T906		<u>GNPTAB</u>	<u>GNPTAB (HUMAN) transcript</u>	RNA			-4,27
1446	Q3T906		<u>GNPTAB</u>	<u>GNPTAB (HUMAN) transcript</u>	RNA			-4,27

1447	Q3T906		<u>GNPTAB</u>	<u>GNPTAB (HUMAN) transcript</u>	RNA			-4,27
1448	Q9NZH0		<u>GPRC5B</u>	<u>GPRC5B (HUMAN) transcript</u>	RNA			15,00
1449	Q9NZH0		<u>GPRC5B</u>	<u>GPRC5B (HUMAN) transcript</u>	RNA			15,00
1450	Q9NZH0		<u>GPRC5B</u>	<u>GPRC5B (HUMAN) transcript</u>	RNA			15,00
1451	P57053		<u>H2BFS</u>	<u>LOC102724334 (HUMAN) transcript</u>	RNA			-15,00
1452	P57053		<u>H2BFS</u>	<u>H2BFS (HUMAN) transcript</u>	RNA			-15,00
1453	Q15751		<u>HERC1</u>	<u>HERC1 (HUMAN) transcript</u>	RNA			2,09
1454	Q15751		<u>HERC1</u>	<u>HERC1 (HUMAN) transcript</u>	RNA			2,09

1455	P62807		<u>HIST1H2BC</u>	<u>HIST1H2BG (HUMAN) transcript</u>	RNA			-15,00
1456	P62807		<u>HIST1H2BC</u>	<u>HIST1H2BG (HUMAN) transcript</u>	RNA			-15,00
1457	P62807		<u>HIST1H2BC</u>	<u>HIST1H2BG (HUMAN) transcript</u>	RNA			-15,00
1458	P62807		<u>HIST1H2BC</u>	<u>HIST1H2BG (HUMAN) transcript</u>	RNA			-15,00
1459	P62807		<u>HIST1H2BC</u>	<u>HIST1H2BG (HUMAN) transcript</u>	RNA			-15,00
1460	P62807		<u>HIST1H2BC</u>	<u>HIST1H2BG (HUMAN) transcript</u>	RNA			-15,00
1461	P62807		<u>HIST1H2BC</u>	<u>HIST1H2BG (HUMAN) transcript</u>	RNA			-15,00
1462	P62807		<u>HIST1H2BC</u>	<u>HIST1H2BG (HUMAN) transcript</u>	RNA			-15,00

1463	P62807		<u>HIST1H2BC</u>	<u>HIST1H2BG (HUMAN) transcript</u>	RNA			-15,00
1464	P62807		<u>HIST1H2BC</u>	<u>HIST1H2BG (HUMAN) transcript</u>	RNA			-15,00
1465	P62807		<u>HIST1H2BC</u>	<u>HIST1H2BE (HUMAN) transcript</u>	RNA			-15,00
1466	P62807		<u>HIST1H2BC</u>	<u>HIST1H2BE (HUMAN) transcript</u>	RNA			-15,00
1467	P62807		<u>HIST1H2BC</u>	<u>HIST1H2BE (HUMAN) transcript</u>	RNA			-15,00
1468	P62807		<u>HIST1H2BC</u>	<u>HIST1H2BE (HUMAN) transcript</u>	RNA			-15,00
1469	P62807		<u>HIST1H2BC</u>	<u>HIST1H2BE (HUMAN) transcript</u>	RNA			-15,00
1470	P62807		<u>HIST1H2BC</u>	<u>HIST1H2BE (HUMAN) transcript</u>	RNA			-15,00

1471	P62807		<u>HIST1H2BC</u>	<u>HIST1H2BE (HUMAN) transcript</u>	RNA			-15,00
1472	P62807		<u>HIST1H2BC</u>	<u>HIST1H2BE (HUMAN) transcript</u>	RNA			-15,00
1473	P62807		<u>HIST1H2BC</u>	<u>HIST1H2BE (HUMAN) transcript</u>	RNA			-15,00
1474	P62807		<u>HIST1H2BC</u>	<u>HIST1H2BE (HUMAN) transcript</u>	RNA			-15,00
1475	P62807		<u>HIST1H2BC</u>	<u>HIST1H2BC (HUMAN) transcript</u>	RNA			-15,00
1476	P62807		<u>HIST1H2BC</u>	<u>HIST1H2BC (HUMAN) transcript</u>	RNA			-15,00
1477	P62807		<u>HIST1H2BC</u>	<u>HIST1H2BC (HUMAN) transcript</u>	RNA			-15,00
1478	P62807		<u>HIST1H2BC</u>	<u>HIST1H2BC (HUMAN) transcript</u>	RNA			-15,00

1479	P62807		<u>HIST1H2BC</u>	<u>HIST1H2BC (HUMAN) transcript</u>	RNA			-15,00
1480	P62807		<u>HIST1H2BC</u>	<u>HIST1H2BC (HUMAN) transcript</u>	RNA			-15,00
1481	P62807		<u>HIST1H2BC</u>	<u>HIST1H2BC (HUMAN) transcript</u>	RNA			-15,00
1482	P62807		<u>HIST1H2BC</u>	<u>HIST1H2BC (HUMAN) transcript</u>	RNA			-15,00
1483	P62807		<u>HIST1H2BC</u>	<u>HIST1H2BC (HUMAN) transcript</u>	RNA			-15,00
1484	P62807		<u>HIST1H2BC</u>	<u>HIST1H2BC (HUMAN) transcript</u>	RNA			-15,00
1485	P62807		<u>HIST1H2BC</u>	<u>HIST1H2BI (HUMAN) transcript</u>	RNA			-15,00
1486	P62807		<u>HIST1H2BC</u>	<u>HIST1H2BI (HUMAN) transcript</u>	RNA			-15,00

1487	P62807		<u>HIST1H2BC</u>	<u>HIST1H2BI (HUMAN) transcript</u>	RNA			-15,00
1488	P62807		<u>HIST1H2BC</u>	<u>HIST1H2BI (HUMAN) transcript</u>	RNA			-15,00
1489	P62807		<u>HIST1H2BC</u>	<u>HIST1H2BI (HUMAN) transcript</u>	RNA			-15,00
1490	P62807		<u>HIST1H2BC</u>	<u>HIST1H2BI (HUMAN) transcript</u>	RNA			-15,00
1491	P62807		<u>HIST1H2BC</u>	<u>HIST1H2BI (HUMAN) transcript</u>	RNA			-15,00
1492	P62807		<u>HIST1H2BC</u>	<u>HIST1H2BI (HUMAN) transcript</u>	RNA			-15,00
1493	P62807		<u>HIST1H2BC</u>	<u>HIST1H2BI (HUMAN) transcript</u>	RNA			-15,00
1494	P62807		<u>HIST1H2BC</u>	<u>HIST1H2BI (HUMAN) transcript</u>	RNA			-15,00

1495	P62807		<u>HIST1H2BC</u>	<u>HIST1H2BF (HUMAN) transcript</u>	RNA			-15,00
1496	P62807		<u>HIST1H2BC</u>	<u>HIST1H2BF (HUMAN) transcript</u>	RNA			-15,00
1497	P62807		<u>HIST1H2BC</u>	<u>HIST1H2BF (HUMAN) transcript</u>	RNA			-15,00
1498	P62807		<u>HIST1H2BC</u>	<u>HIST1H2BF (HUMAN) transcript</u>	RNA			-15,00
1499	P62807		<u>HIST1H2BC</u>	<u>HIST1H2BF (HUMAN) transcript</u>	RNA			-15,00
1500	P62807		<u>HIST1H2BC</u>	<u>HIST1H2BF (HUMAN) transcript</u>	RNA			-15,00
1501	P62807		<u>HIST1H2BC</u>	<u>HIST1H2BF (HUMAN) transcript</u>	RNA			-15,00
1502	P62807		<u>HIST1H2BC</u>	<u>HIST1H2BF (HUMAN) transcript</u>	RNA			-15,00

1503	P62807		<u>HIST1H2BC</u>	<u>HIST1H2BF (HUMAN) transcript</u>	RNA			-15,00
1504	P62807		<u>HIST1H2BC</u>	<u>HIST1H2BF (HUMAN) transcript</u>	RNA			-15,00
1505	P62807		<u>HIST1H2BC</u>	<u>HIST1H2BD (HUMAN) transcript</u>	RNA			-15,00
1506	P62807		<u>HIST1H2BC</u>	<u>HIST1H2BD (HUMAN) transcript</u>	RNA			-15,00
1507	P62807		<u>HIST1H2BC</u>	<u>HIST1H2BD (HUMAN) transcript</u>	RNA			-15,00
1508	P62807		<u>HIST1H2BC</u>	<u>HIST1H2BD (HUMAN) transcript</u>	RNA			-15,00
1509	P62807		<u>HIST1H2BC</u>	<u>HIST1H2BD (HUMAN) transcript</u>	RNA			-15,00
1510	P62807		<u>HIST1H2BC</u>	<u>HIST1H2BD (HUMAN) transcript</u>	RNA			-15,00

1511	P62807		<u>HIST1H2BC</u>	<u>HIST1H2BD (HUMAN) transcript</u>	RNA			-15,00
1512	P62807		<u>HIST1H2BC</u>	<u>HIST1H2BD (HUMAN) transcript</u>	RNA			-15,00
1513	P62807		<u>HIST1H2BC</u>	<u>HIST1H2BD (HUMAN) transcript</u>	RNA			-15,00
1514	P62807		<u>HIST1H2BC</u>	<u>HIST1H2BD (HUMAN) transcript</u>	RNA			-15,00
1515	P62807;P58876		<u>HIST1H2BD</u>	<u>HIST1H2BG (HUMAN) transcript</u>	RNA			-15,00
1516	P62807;P58876		<u>HIST1H2BD</u>	<u>HIST1H2BG (HUMAN) transcript</u>	RNA			-15,00
1517	P62807;P58876		<u>HIST1H2BD</u>	<u>HIST1H2BG (HUMAN) transcript</u>	RNA			-15,00
1518	P62807;P58876		<u>HIST1H2BD</u>	<u>HIST1H2BG (HUMAN) transcript</u>	RNA			-15,00

1519	P62807;P58876	<u>HIST1H2BD</u>	<u>HIST1H2BG (HUMAN) transcript</u>	RNA			-15,00
1520	P62807;P58876	<u>HIST1H2BD</u>	<u>HIST1H2BG (HUMAN) transcript</u>	RNA			-15,00
1521	P62807;P58876	<u>HIST1H2BD</u>	<u>HIST1H2BG (HUMAN) transcript</u>	RNA			-15,00
1522	P62807;P58876	<u>HIST1H2BD</u>	<u>HIST1H2BG (HUMAN) transcript</u>	RNA			-15,00
1523	P62807;P58876	<u>HIST1H2BD</u>	<u>HIST1H2BG (HUMAN) transcript</u>	RNA			-15,00
1524	P62807;P58876	<u>HIST1H2BD</u>	<u>HIST1H2BG (HUMAN) transcript</u>	RNA			-15,00
1525	P62807;P58876	<u>HIST1H2BD</u>	<u>HIST1H2BG (HUMAN) transcript</u>	RNA			-15,00
1526	P62807;P58876	<u>HIST1H2BD</u>	<u>HIST1H2BG (HUMAN) transcript</u>	RNA			-15,00

1527	P62807;P58876	<u>HIST1H2BD</u>	<u>HIST1H2BE (HUMAN) transcript</u>	RNA			-15,00
1528	P62807;P58876	<u>HIST1H2BD</u>	<u>HIST1H2BE (HUMAN) transcript</u>	RNA			-15,00
1529	P62807;P58876	<u>HIST1H2BD</u>	<u>HIST1H2BE (HUMAN) transcript</u>	RNA			-15,00
1530	P62807;P58876	<u>HIST1H2BD</u>	<u>HIST1H2BE (HUMAN) transcript</u>	RNA			-15,00
1531	P62807;P58876	<u>HIST1H2BD</u>	<u>HIST1H2BE (HUMAN) transcript</u>	RNA			-15,00
1532	P62807;P58876	<u>HIST1H2BD</u>	<u>HIST1H2BE (HUMAN) transcript</u>	RNA			-15,00
1533	P62807;P58876	<u>HIST1H2BD</u>	<u>HIST1H2BE (HUMAN) transcript</u>	RNA			-15,00
1534	P62807;P58876	<u>HIST1H2BD</u>	<u>HIST1H2BE (HUMAN) transcript</u>	RNA			-15,00

1535	P62807;P58876	<u>HIST1H2BD</u>	<u>HIST1H2BE (HUMAN) transcript</u>	RNA			-15,00
1536	P62807;P58876	<u>HIST1H2BD</u>	<u>HIST1H2BE (HUMAN) transcript</u>	RNA			-15,00
1537	P62807;P58876	<u>HIST1H2BD</u>	<u>HIST1H2BE (HUMAN) transcript</u>	RNA			-15,00
1538	P62807;P58876	<u>HIST1H2BD</u>	<u>HIST1H2BE (HUMAN) transcript</u>	RNA			-15,00
1539	P62807;P58876	<u>HIST1H2BD</u>	<u>HIST1H2BC (HUMAN) transcript</u>	RNA			-15,00
1540	P62807;P58876	<u>HIST1H2BD</u>	<u>HIST1H2BC (HUMAN) transcript</u>	RNA			-15,00
1541	P62807;P58876	<u>HIST1H2BD</u>	<u>HIST1H2BC (HUMAN) transcript</u>	RNA			-15,00
1542	P62807;P58876	<u>HIST1H2BD</u>	<u>HIST1H2BC (HUMAN) transcript</u>	RNA			-15,00

1543	P62807;P58876	<u>HIST1H2BD</u>	<u>HIST1H2BC (HUMAN) transcript</u>	RNA			-15,00
1544	P62807;P58876	<u>HIST1H2BD</u>	<u>HIST1H2BC (HUMAN) transcript</u>	RNA			-15,00
1545	P62807;P58876	<u>HIST1H2BD</u>	<u>HIST1H2BC (HUMAN) transcript</u>	RNA			-15,00
1546	P62807;P58876	<u>HIST1H2BD</u>	<u>HIST1H2BC (HUMAN) transcript</u>	RNA			-15,00
1547	P62807;P58876	<u>HIST1H2BD</u>	<u>HIST1H2BC (HUMAN) transcript</u>	RNA			-15,00
1548	P62807;P58876	<u>HIST1H2BD</u>	<u>HIST1H2BC (HUMAN) transcript</u>	RNA			-15,00
1549	P62807;P58876	<u>HIST1H2BD</u>	<u>HIST1H2BC (HUMAN) transcript</u>	RNA			-15,00
1550	P62807;P58876	<u>HIST1H2BD</u>	<u>HIST1H2BC (HUMAN) transcript</u>	RNA			-15,00

1551	P62807;P58876	<u>HIST1H2BD</u>	<u>HIST1H2BI (HUMAN) transcript</u>	RNA			-15,00
1552	P62807;P58876	<u>HIST1H2BD</u>	<u>HIST1H2BI (HUMAN) transcript</u>	RNA			-15,00
1553	P62807;P58876	<u>HIST1H2BD</u>	<u>HIST1H2BI (HUMAN) transcript</u>	RNA			-15,00
1554	P62807;P58876	<u>HIST1H2BD</u>	<u>HIST1H2BI (HUMAN) transcript</u>	RNA			-15,00
1555	P62807;P58876	<u>HIST1H2BD</u>	<u>HIST1H2BI (HUMAN) transcript</u>	RNA			-15,00
1556	P62807;P58876	<u>HIST1H2BD</u>	<u>HIST1H2BI (HUMAN) transcript</u>	RNA			-15,00
1557	P62807;P58876	<u>HIST1H2BD</u>	<u>HIST1H2BI (HUMAN) transcript</u>	RNA			-15,00
1558	P62807;P58876	<u>HIST1H2BD</u>	<u>HIST1H2BI (HUMAN) transcript</u>	RNA			-15,00

1559	P62807;P58876	<u>HIST1H2BD</u>	<u>HIST1H2BI (HUMAN) transcript</u>	RNA			-15,00
1560	P62807;P58876	<u>HIST1H2BD</u>	<u>HIST1H2BI (HUMAN) transcript</u>	RNA			-15,00
1561	P62807;P58876	<u>HIST1H2BD</u>	<u>HIST1H2BI (HUMAN) transcript</u>	RNA			-15,00
1562	P62807;P58876	<u>HIST1H2BD</u>	<u>HIST1H2BI (HUMAN) transcript</u>	RNA			-15,00
1563	P62807;P58876	<u>HIST1H2BD</u>	<u>HIST1H2BF (HUMAN) transcript</u>	RNA			-15,00
1564	P62807;P58876	<u>HIST1H2BD</u>	<u>HIST1H2BF (HUMAN) transcript</u>	RNA			-15,00
1565	P62807;P58876	<u>HIST1H2BD</u>	<u>HIST1H2BF (HUMAN) transcript</u>	RNA			-15,00
1566	P62807;P58876	<u>HIST1H2BD</u>	<u>HIST1H2BF (HUMAN) transcript</u>	RNA			-15,00

1567	P62807;P58876	<u>HIST1H2BD</u>	<u>HIST1H2BF (HUMAN) transcript</u>	RNA			-15,00
1568	P62807;P58876	<u>HIST1H2BD</u>	<u>HIST1H2BF (HUMAN) transcript</u>	RNA			-15,00
1569	P62807;P58876	<u>HIST1H2BD</u>	<u>HIST1H2BF (HUMAN) transcript</u>	RNA			-15,00
1570	P62807;P58876	<u>HIST1H2BD</u>	<u>HIST1H2BF (HUMAN) transcript</u>	RNA			-15,00
1571	P62807;P58876	<u>HIST1H2BD</u>	<u>HIST1H2BF (HUMAN) transcript</u>	RNA			-15,00
1572	P62807;P58876	<u>HIST1H2BD</u>	<u>HIST1H2BF (HUMAN) transcript</u>	RNA			-15,00
1573	P62807;P58876	<u>HIST1H2BD</u>	<u>HIST1H2BF (HUMAN) transcript</u>	RNA			-15,00
1574	P62807;P58876	<u>HIST1H2BD</u>	<u>HIST1H2BF (HUMAN) transcript</u>	RNA			-15,00

1575	P62807;P58876	<u>HIST1H2BD</u>	<u>HIST1H2BD (HUMAN) transcript</u>	RNA			-15,00
1576	P62807;P58876	<u>HIST1H2BD</u>	<u>HIST1H2BD (HUMAN) transcript</u>	RNA			-15,00
1577	P62807;P58876	<u>HIST1H2BD</u>	<u>HIST1H2BD (HUMAN) transcript</u>	RNA			-15,00
1578	P62807;P58876	<u>HIST1H2BD</u>	<u>HIST1H2BD (HUMAN) transcript</u>	RNA			-15,00
1579	P62807;P58876	<u>HIST1H2BD</u>	<u>HIST1H2BD (HUMAN) transcript</u>	RNA			-15,00
1580	P62807;P58876	<u>HIST1H2BD</u>	<u>HIST1H2BD (HUMAN) transcript</u>	RNA			-15,00
1581	P62807;P58876	<u>HIST1H2BD</u>	<u>HIST1H2BD (HUMAN) transcript</u>	RNA			-15,00
1582	P62807;P58876	<u>HIST1H2BD</u>	<u>HIST1H2BD (HUMAN) transcript</u>	RNA			-15,00

1583	P62807;P58876		<u>HIST1H2BD</u>	<u>HIST1H2BD (HUMAN) transcript</u>	RNA			-15,00
1584	P62807;P58876		<u>HIST1H2BD</u>	<u>HIST1H2BD (HUMAN) transcript</u>	RNA			-15,00
1585	P62807;P58876		<u>HIST1H2BD</u>	<u>HIST1H2BD (HUMAN) transcript</u>	RNA			-15,00
1586	P62807;P58876		<u>HIST1H2BD</u>	<u>HIST1H2BD (HUMAN) transcript</u>	RNA			-15,00
1587	P62807		<u>HIST1H2BE</u>	<u>HIST1H2BG (HUMAN) transcript</u>	RNA			-15,00
1588	P62807		<u>HIST1H2BE</u>	<u>HIST1H2BG (HUMAN) transcript</u>	RNA			-15,00
1589	P62807		<u>HIST1H2BE</u>	<u>HIST1H2BG (HUMAN) transcript</u>	RNA			-15,00
1590	P62807		<u>HIST1H2BE</u>	<u>HIST1H2BG (HUMAN) transcript</u>	RNA			-15,00

1591	P62807		<u>HIST1H2BE</u>	<u>HIST1H2BG (HUMAN) transcript</u>	RNA			-15,00
1592	P62807		<u>HIST1H2BE</u>	<u>HIST1H2BG (HUMAN) transcript</u>	RNA			-15,00
1593	P62807		<u>HIST1H2BE</u>	<u>HIST1H2BG (HUMAN) transcript</u>	RNA			-15,00
1594	P62807		<u>HIST1H2BE</u>	<u>HIST1H2BG (HUMAN) transcript</u>	RNA			-15,00
1595	P62807		<u>HIST1H2BE</u>	<u>HIST1H2BG (HUMAN) transcript</u>	RNA			-15,00
1596	P62807		<u>HIST1H2BE</u>	<u>HIST1H2BG (HUMAN) transcript</u>	RNA			-15,00
1597	P62807		<u>HIST1H2BE</u>	<u>HIST1H2BE (HUMAN) transcript</u>	RNA			-15,00
1598	P62807		<u>HIST1H2BE</u>	<u>HIST1H2BE (HUMAN) transcript</u>	RNA			-15,00

1599	P62807		<u>HIST1H2BE</u>	<u>HIST1H2BE (HUMAN) transcript</u>	RNA			-15,00
1600	P62807		<u>HIST1H2BE</u>	<u>HIST1H2BE (HUMAN) transcript</u>	RNA			-15,00
1601	P62807		<u>HIST1H2BE</u>	<u>HIST1H2BE (HUMAN) transcript</u>	RNA			-15,00
1602	P62807		<u>HIST1H2BE</u>	<u>HIST1H2BE (HUMAN) transcript</u>	RNA			-15,00
1603	P62807		<u>HIST1H2BE</u>	<u>HIST1H2BE (HUMAN) transcript</u>	RNA			-15,00
1604	P62807		<u>HIST1H2BE</u>	<u>HIST1H2BE (HUMAN) transcript</u>	RNA			-15,00
1605	P62807		<u>HIST1H2BE</u>	<u>HIST1H2BE (HUMAN) transcript</u>	RNA			-15,00
1606	P62807		<u>HIST1H2BE</u>	<u>HIST1H2BE (HUMAN) transcript</u>	RNA			-15,00

1607	P62807		<u>HIST1H2BE</u>	<u>HIST1H2BC (HUMAN) transcript</u>	RNA			-15,00
1608	P62807		<u>HIST1H2BE</u>	<u>HIST1H2BC (HUMAN) transcript</u>	RNA			-15,00
1609	P62807		<u>HIST1H2BE</u>	<u>HIST1H2BC (HUMAN) transcript</u>	RNA			-15,00
1610	P62807		<u>HIST1H2BE</u>	<u>HIST1H2BC (HUMAN) transcript</u>	RNA			-15,00
1611	P62807		<u>HIST1H2BE</u>	<u>HIST1H2BC (HUMAN) transcript</u>	RNA			-15,00
1612	P62807		<u>HIST1H2BE</u>	<u>HIST1H2BC (HUMAN) transcript</u>	RNA			-15,00
1613	P62807		<u>HIST1H2BE</u>	<u>HIST1H2BC (HUMAN) transcript</u>	RNA			-15,00
1614	P62807		<u>HIST1H2BE</u>	<u>HIST1H2BC (HUMAN) transcript</u>	RNA			-15,00

1615	P62807		<u>HIST1H2BE</u>	<u>HIST1H2BC (HUMAN) transcript</u>	RNA			-15,00
1616	P62807		<u>HIST1H2BE</u>	<u>HIST1H2BC (HUMAN) transcript</u>	RNA			-15,00
1617	P62807		<u>HIST1H2BE</u>	<u>HIST1H2BI (HUMAN) transcript</u>	RNA			-15,00
1618	P62807		<u>HIST1H2BE</u>	<u>HIST1H2BI (HUMAN) transcript</u>	RNA			-15,00
1619	P62807		<u>HIST1H2BE</u>	<u>HIST1H2BI (HUMAN) transcript</u>	RNA			-15,00
1620	P62807		<u>HIST1H2BE</u>	<u>HIST1H2BI (HUMAN) transcript</u>	RNA			-15,00
1621	P62807		<u>HIST1H2BE</u>	<u>HIST1H2BI (HUMAN) transcript</u>	RNA			-15,00
1622	P62807		<u>HIST1H2BE</u>	<u>HIST1H2BI (HUMAN) transcript</u>	RNA			-15,00

1623	P62807		<u>HIST1H2BE</u>	<u>HIST1H2BI (HUMAN) transcript</u>	RNA			-15,00
1624	P62807		<u>HIST1H2BE</u>	<u>HIST1H2BI (HUMAN) transcript</u>	RNA			-15,00
1625	P62807		<u>HIST1H2BE</u>	<u>HIST1H2BI (HUMAN) transcript</u>	RNA			-15,00
1626	P62807		<u>HIST1H2BE</u>	<u>HIST1H2BI (HUMAN) transcript</u>	RNA			-15,00
1627	P62807		<u>HIST1H2BE</u>	<u>HIST1H2BF (HUMAN) transcript</u>	RNA			-15,00
1628	P62807		<u>HIST1H2BE</u>	<u>HIST1H2BF (HUMAN) transcript</u>	RNA			-15,00
1629	P62807		<u>HIST1H2BE</u>	<u>HIST1H2BF (HUMAN) transcript</u>	RNA			-15,00
1630	P62807		<u>HIST1H2BE</u>	<u>HIST1H2BF (HUMAN) transcript</u>	RNA			-15,00

1631	P62807		<u>HIST1H2BE</u>	<u>HIST1H2BF (HUMAN) transcript</u>	RNA			-15,00
1632	P62807		<u>HIST1H2BE</u>	<u>HIST1H2BF (HUMAN) transcript</u>	RNA			-15,00
1633	P62807		<u>HIST1H2BE</u>	<u>HIST1H2BF (HUMAN) transcript</u>	RNA			-15,00
1634	P62807		<u>HIST1H2BE</u>	<u>HIST1H2BF (HUMAN) transcript</u>	RNA			-15,00
1635	P62807		<u>HIST1H2BE</u>	<u>HIST1H2BF (HUMAN) transcript</u>	RNA			-15,00
1636	P62807		<u>HIST1H2BE</u>	<u>HIST1H2BF (HUMAN) transcript</u>	RNA			-15,00
1637	P62807		<u>HIST1H2BE</u>	<u>HIST1H2BD (HUMAN) transcript</u>	RNA			-15,00
1638	P62807		<u>HIST1H2BE</u>	<u>HIST1H2BD (HUMAN) transcript</u>	RNA			-15,00

1639	P62807		<u>HIST1H2BE</u>	<u>HIST1H2BD (HUMAN) transcript</u>	RNA			-15,00
1640	P62807		<u>HIST1H2BE</u>	<u>HIST1H2BD (HUMAN) transcript</u>	RNA			-15,00
1641	P62807		<u>HIST1H2BE</u>	<u>HIST1H2BD (HUMAN) transcript</u>	RNA			-15,00
1642	P62807		<u>HIST1H2BE</u>	<u>HIST1H2BD (HUMAN) transcript</u>	RNA			-15,00
1643	P62807		<u>HIST1H2BE</u>	<u>HIST1H2BD (HUMAN) transcript</u>	RNA			-15,00
1644	P62807		<u>HIST1H2BE</u>	<u>HIST1H2BD (HUMAN) transcript</u>	RNA			-15,00
1645	P62807		<u>HIST1H2BE</u>	<u>HIST1H2BD (HUMAN) transcript</u>	RNA			-15,00
1646	P62807		<u>HIST1H2BE</u>	<u>HIST1H2BD (HUMAN) transcript</u>	RNA			-15,00

1647	P62807		<u>HIST1H2BF</u>	<u>HIST1H2BG (HUMAN) transcript</u>	RNA			-15,00
1648	P62807		<u>HIST1H2BF</u>	<u>HIST1H2BG (HUMAN) transcript</u>	RNA			-15,00
1649	P62807		<u>HIST1H2BF</u>	<u>HIST1H2BG (HUMAN) transcript</u>	RNA			-15,00
1650	P62807		<u>HIST1H2BF</u>	<u>HIST1H2BG (HUMAN) transcript</u>	RNA			-15,00
1651	P62807		<u>HIST1H2BF</u>	<u>HIST1H2BG (HUMAN) transcript</u>	RNA			-15,00
1652	P62807		<u>HIST1H2BF</u>	<u>HIST1H2BG (HUMAN) transcript</u>	RNA			-15,00
1653	P62807		<u>HIST1H2BF</u>	<u>HIST1H2BG (HUMAN) transcript</u>	RNA			-15,00
1654	P62807		<u>HIST1H2BF</u>	<u>HIST1H2BG (HUMAN) transcript</u>	RNA			-15,00

1655	P62807		<u>HIST1H2BF</u>	<u>HIST1H2BG (HUMAN) transcript</u>	RNA			-15,00
1656	P62807		<u>HIST1H2BF</u>	<u>HIST1H2BG (HUMAN) transcript</u>	RNA			-15,00
1657	P62807		<u>HIST1H2BF</u>	<u>HIST1H2BE (HUMAN) transcript</u>	RNA			-15,00
1658	P62807		<u>HIST1H2BF</u>	<u>HIST1H2BE (HUMAN) transcript</u>	RNA			-15,00
1659	P62807		<u>HIST1H2BF</u>	<u>HIST1H2BE (HUMAN) transcript</u>	RNA			-15,00
1660	P62807		<u>HIST1H2BF</u>	<u>HIST1H2BE (HUMAN) transcript</u>	RNA			-15,00
1661	P62807		<u>HIST1H2BF</u>	<u>HIST1H2BE (HUMAN) transcript</u>	RNA			-15,00
1662	P62807		<u>HIST1H2BF</u>	<u>HIST1H2BE (HUMAN) transcript</u>	RNA			-15,00

1663	P62807		<u>HIST1H2BF</u>	<u>HIST1H2BE (HUMAN) transcript</u>	RNA			-15,00
1664	P62807		<u>HIST1H2BF</u>	<u>HIST1H2BE (HUMAN) transcript</u>	RNA			-15,00
1665	P62807		<u>HIST1H2BF</u>	<u>HIST1H2BE (HUMAN) transcript</u>	RNA			-15,00
1666	P62807		<u>HIST1H2BF</u>	<u>HIST1H2BE (HUMAN) transcript</u>	RNA			-15,00
1667	P62807		<u>HIST1H2BF</u>	<u>HIST1H2BC (HUMAN) transcript</u>	RNA			-15,00
1668	P62807		<u>HIST1H2BF</u>	<u>HIST1H2BC (HUMAN) transcript</u>	RNA			-15,00
1669	P62807		<u>HIST1H2BF</u>	<u>HIST1H2BC (HUMAN) transcript</u>	RNA			-15,00
1670	P62807		<u>HIST1H2BF</u>	<u>HIST1H2BC (HUMAN) transcript</u>	RNA			-15,00

1671	P62807		<u>HIST1H2BF</u>	<u>HIST1H2BC (HUMAN) transcript</u>	RNA			-15,00
1672	P62807		<u>HIST1H2BF</u>	<u>HIST1H2BC (HUMAN) transcript</u>	RNA			-15,00
1673	P62807		<u>HIST1H2BF</u>	<u>HIST1H2BC (HUMAN) transcript</u>	RNA			-15,00
1674	P62807		<u>HIST1H2BF</u>	<u>HIST1H2BC (HUMAN) transcript</u>	RNA			-15,00
1675	P62807		<u>HIST1H2BF</u>	<u>HIST1H2BC (HUMAN) transcript</u>	RNA			-15,00
1676	P62807		<u>HIST1H2BF</u>	<u>HIST1H2BC (HUMAN) transcript</u>	RNA			-15,00
1677	P62807		<u>HIST1H2BF</u>	<u>HIST1H2BI (HUMAN) transcript</u>	RNA			-15,00
1678	P62807		<u>HIST1H2BF</u>	<u>HIST1H2BI (HUMAN) transcript</u>	RNA			-15,00

1679	P62807		<u>HIST1H2BF</u>	<u>HIST1H2BI (HUMAN) transcript</u>	RNA			-15,00
1680	P62807		<u>HIST1H2BF</u>	<u>HIST1H2BI (HUMAN) transcript</u>	RNA			-15,00
1681	P62807		<u>HIST1H2BF</u>	<u>HIST1H2BI (HUMAN) transcript</u>	RNA			-15,00
1682	P62807		<u>HIST1H2BF</u>	<u>HIST1H2BI (HUMAN) transcript</u>	RNA			-15,00
1683	P62807		<u>HIST1H2BF</u>	<u>HIST1H2BI (HUMAN) transcript</u>	RNA			-15,00
1684	P62807		<u>HIST1H2BF</u>	<u>HIST1H2BI (HUMAN) transcript</u>	RNA			-15,00
1685	P62807		<u>HIST1H2BF</u>	<u>HIST1H2BI (HUMAN) transcript</u>	RNA			-15,00
1686	P62807		<u>HIST1H2BF</u>	<u>HIST1H2BI (HUMAN) transcript</u>	RNA			-15,00

1687	P62807		<u>HIST1H2BF</u>	<u>HIST1H2BF (HUMAN) transcript</u>	RNA			-15,00
1688	P62807		<u>HIST1H2BF</u>	<u>HIST1H2BF (HUMAN) transcript</u>	RNA			-15,00
1689	P62807		<u>HIST1H2BF</u>	<u>HIST1H2BF (HUMAN) transcript</u>	RNA			-15,00
1690	P62807		<u>HIST1H2BF</u>	<u>HIST1H2BF (HUMAN) transcript</u>	RNA			-15,00
1691	P62807		<u>HIST1H2BF</u>	<u>HIST1H2BF (HUMAN) transcript</u>	RNA			-15,00
1692	P62807		<u>HIST1H2BF</u>	<u>HIST1H2BF (HUMAN) transcript</u>	RNA			-15,00
1693	P62807		<u>HIST1H2BF</u>	<u>HIST1H2BF (HUMAN) transcript</u>	RNA			-15,00
1694	P62807		<u>HIST1H2BF</u>	<u>HIST1H2BF (HUMAN) transcript</u>	RNA			-15,00

1695	P62807		<u>HIST1H2BF</u>	<u>HIST1H2BF (HUMAN) transcript</u>	RNA			-15,00
1696	P62807		<u>HIST1H2BF</u>	<u>HIST1H2BF (HUMAN) transcript</u>	RNA			-15,00
1697	P62807		<u>HIST1H2BF</u>	<u>HIST1H2BD (HUMAN) transcript</u>	RNA			-15,00
1698	P62807		<u>HIST1H2BF</u>	<u>HIST1H2BD (HUMAN) transcript</u>	RNA			-15,00
1699	P62807		<u>HIST1H2BF</u>	<u>HIST1H2BD (HUMAN) transcript</u>	RNA			-15,00
1700	P62807		<u>HIST1H2BF</u>	<u>HIST1H2BD (HUMAN) transcript</u>	RNA			-15,00
1701	P62807		<u>HIST1H2BF</u>	<u>HIST1H2BD (HUMAN) transcript</u>	RNA			-15,00
1702	P62807		<u>HIST1H2BF</u>	<u>HIST1H2BD (HUMAN) transcript</u>	RNA			-15,00

1703	P62807		<u>HIST1H2BF</u>	<u>HIST1H2BD (HUMAN) transcript</u>	RNA			-15,00
1704	P62807		<u>HIST1H2BF</u>	<u>HIST1H2BD (HUMAN) transcript</u>	RNA			-15,00
1705	P62807		<u>HIST1H2BF</u>	<u>HIST1H2BD (HUMAN) transcript</u>	RNA			-15,00
1706	P62807		<u>HIST1H2BF</u>	<u>HIST1H2BD (HUMAN) transcript</u>	RNA			-15,00
1707	P62807		<u>HIST1H2BG</u>	<u>HIST1H2BG (HUMAN) transcript</u>	RNA			-15,00
1708	P62807		<u>HIST1H2BG</u>	<u>HIST1H2BG (HUMAN) transcript</u>	RNA			-15,00
1709	P62807		<u>HIST1H2BG</u>	<u>HIST1H2BG (HUMAN) transcript</u>	RNA			-15,00
1710	P62807		<u>HIST1H2BG</u>	<u>HIST1H2BG (HUMAN) transcript</u>	RNA			-15,00

1711	P62807		<u>HIST1H2BG</u>	<u>HIST1H2BG (HUMAN) transcript</u>	RNA			-15,00
1712	P62807		<u>HIST1H2BG</u>	<u>HIST1H2BG (HUMAN) transcript</u>	RNA			-15,00
1713	P62807		<u>HIST1H2BG</u>	<u>HIST1H2BG (HUMAN) transcript</u>	RNA			-15,00
1714	P62807		<u>HIST1H2BG</u>	<u>HIST1H2BG (HUMAN) transcript</u>	RNA			-15,00
1715	P62807		<u>HIST1H2BG</u>	<u>HIST1H2BG (HUMAN) transcript</u>	RNA			-15,00
1716	P62807		<u>HIST1H2BG</u>	<u>HIST1H2BG (HUMAN) transcript</u>	RNA			-15,00
1717	P62807		<u>HIST1H2BG</u>	<u>HIST1H2BE (HUMAN) transcript</u>	RNA			-15,00
1718	P62807		<u>HIST1H2BG</u>	<u>HIST1H2BE (HUMAN) transcript</u>	RNA			-15,00

1719	P62807		<u>HIST1H2BG</u>	<u>HIST1H2BE (HUMAN) transcript</u>	RNA			-15,00
1720	P62807		<u>HIST1H2BG</u>	<u>HIST1H2BE (HUMAN) transcript</u>	RNA			-15,00
1721	P62807		<u>HIST1H2BG</u>	<u>HIST1H2BE (HUMAN) transcript</u>	RNA			-15,00
1722	P62807		<u>HIST1H2BG</u>	<u>HIST1H2BE (HUMAN) transcript</u>	RNA			-15,00
1723	P62807		<u>HIST1H2BG</u>	<u>HIST1H2BE (HUMAN) transcript</u>	RNA			-15,00
1724	P62807		<u>HIST1H2BG</u>	<u>HIST1H2BE (HUMAN) transcript</u>	RNA			-15,00
1725	P62807		<u>HIST1H2BG</u>	<u>HIST1H2BE (HUMAN) transcript</u>	RNA			-15,00
1726	P62807		<u>HIST1H2BG</u>	<u>HIST1H2BE (HUMAN) transcript</u>	RNA			-15,00

1727	P62807		<u>HIST1H2BG</u>	<u>HIST1H2BC (HUMAN) transcript</u>	RNA			-15,00
1728	P62807		<u>HIST1H2BG</u>	<u>HIST1H2BC (HUMAN) transcript</u>	RNA			-15,00
1729	P62807		<u>HIST1H2BG</u>	<u>HIST1H2BC (HUMAN) transcript</u>	RNA			-15,00
1730	P62807		<u>HIST1H2BG</u>	<u>HIST1H2BC (HUMAN) transcript</u>	RNA			-15,00
1731	P62807		<u>HIST1H2BG</u>	<u>HIST1H2BC (HUMAN) transcript</u>	RNA			-15,00
1732	P62807		<u>HIST1H2BG</u>	<u>HIST1H2BC (HUMAN) transcript</u>	RNA			-15,00
1733	P62807		<u>HIST1H2BG</u>	<u>HIST1H2BC (HUMAN) transcript</u>	RNA			-15,00
1734	P62807		<u>HIST1H2BG</u>	<u>HIST1H2BC (HUMAN) transcript</u>	RNA			-15,00

1735	P62807		<u>HIST1H2BG</u>	<u>HIST1H2BC (HUMAN) transcript</u>	RNA			-15,00
1736	P62807		<u>HIST1H2BG</u>	<u>HIST1H2BC (HUMAN) transcript</u>	RNA			-15,00
1737	P62807		<u>HIST1H2BG</u>	<u>HIST1H2BI (HUMAN) transcript</u>	RNA			-15,00
1738	P62807		<u>HIST1H2BG</u>	<u>HIST1H2BI (HUMAN) transcript</u>	RNA			-15,00
1739	P62807		<u>HIST1H2BG</u>	<u>HIST1H2BI (HUMAN) transcript</u>	RNA			-15,00
1740	P62807		<u>HIST1H2BG</u>	<u>HIST1H2BI (HUMAN) transcript</u>	RNA			-15,00
1741	P62807		<u>HIST1H2BG</u>	<u>HIST1H2BI (HUMAN) transcript</u>	RNA			-15,00
1742	P62807		<u>HIST1H2BG</u>	<u>HIST1H2BI (HUMAN) transcript</u>	RNA			-15,00

1743	P62807		<u>HIST1H2BG</u>	<u>HIST1H2BI (HUMAN) transcript</u>	RNA			-15,00
1744	P62807		<u>HIST1H2BG</u>	<u>HIST1H2BI (HUMAN) transcript</u>	RNA			-15,00
1745	P62807		<u>HIST1H2BG</u>	<u>HIST1H2BI (HUMAN) transcript</u>	RNA			-15,00
1746	P62807		<u>HIST1H2BG</u>	<u>HIST1H2BI (HUMAN) transcript</u>	RNA			-15,00
1747	P62807		<u>HIST1H2BG</u>	<u>HIST1H2BF (HUMAN) transcript</u>	RNA			-15,00
1748	P62807		<u>HIST1H2BG</u>	<u>HIST1H2BF (HUMAN) transcript</u>	RNA			-15,00
1749	P62807		<u>HIST1H2BG</u>	<u>HIST1H2BF (HUMAN) transcript</u>	RNA			-15,00
1750	P62807		<u>HIST1H2BG</u>	<u>HIST1H2BF (HUMAN) transcript</u>	RNA			-15,00

1751	P62807		<u>HIST1H2BG</u>	<u>HIST1H2BF (HUMAN) transcript</u>	RNA			-15,00
1752	P62807		<u>HIST1H2BG</u>	<u>HIST1H2BF (HUMAN) transcript</u>	RNA			-15,00
1753	P62807		<u>HIST1H2BG</u>	<u>HIST1H2BF (HUMAN) transcript</u>	RNA			-15,00
1754	P62807		<u>HIST1H2BG</u>	<u>HIST1H2BF (HUMAN) transcript</u>	RNA			-15,00
1755	P62807		<u>HIST1H2BG</u>	<u>HIST1H2BF (HUMAN) transcript</u>	RNA			-15,00
1756	P62807		<u>HIST1H2BG</u>	<u>HIST1H2BF (HUMAN) transcript</u>	RNA			-15,00
1757	P62807		<u>HIST1H2BG</u>	<u>HIST1H2BD (HUMAN) transcript</u>	RNA			-15,00
1758	P62807		<u>HIST1H2BG</u>	<u>HIST1H2BD (HUMAN) transcript</u>	RNA			-15,00

1759	P62807		<u>HIST1H2BG</u>	<u>HIST1H2BD (HUMAN) transcript</u>	RNA			-15,00
1760	P62807		<u>HIST1H2BG</u>	<u>HIST1H2BD (HUMAN) transcript</u>	RNA			-15,00
1761	P62807		<u>HIST1H2BG</u>	<u>HIST1H2BD (HUMAN) transcript</u>	RNA			-15,00
1762	P62807		<u>HIST1H2BG</u>	<u>HIST1H2BD (HUMAN) transcript</u>	RNA			-15,00
1763	P62807		<u>HIST1H2BG</u>	<u>HIST1H2BD (HUMAN) transcript</u>	RNA			-15,00
1764	P62807		<u>HIST1H2BG</u>	<u>HIST1H2BD (HUMAN) transcript</u>	RNA			-15,00
1765	P62807		<u>HIST1H2BG</u>	<u>HIST1H2BD (HUMAN) transcript</u>	RNA			-15,00
1766	P62807		<u>HIST1H2BG</u>	<u>HIST1H2BD (HUMAN) transcript</u>	RNA			-15,00

1767	Q93079		<u>HIST1H2BH</u>	<u>HIST1H2BH (HUMAN) transcript</u>	RNA			-15,00
1768	P62807		<u>HIST1H2BI</u>	<u>HIST1H2BG (HUMAN) transcript</u>	RNA			-15,00
1769	P62807		<u>HIST1H2BI</u>	<u>HIST1H2BG (HUMAN) transcript</u>	RNA			-15,00
1770	P62807		<u>HIST1H2BI</u>	<u>HIST1H2BG (HUMAN) transcript</u>	RNA			-15,00
1771	P62807		<u>HIST1H2BI</u>	<u>HIST1H2BG (HUMAN) transcript</u>	RNA			-15,00
1772	P62807		<u>HIST1H2BI</u>	<u>HIST1H2BG (HUMAN) transcript</u>	RNA			-15,00
1773	P62807		<u>HIST1H2BI</u>	<u>HIST1H2BG (HUMAN) transcript</u>	RNA			-15,00
1774	P62807		<u>HIST1H2BI</u>	<u>HIST1H2BG (HUMAN) transcript</u>	RNA			-15,00

1775	P62807		<u>HIST1H2BI</u>	<u>HIST1H2BG (HUMAN) transcript</u>	RNA			-15,00
1776	P62807		<u>HIST1H2BI</u>	<u>HIST1H2BG (HUMAN) transcript</u>	RNA			-15,00
1777	P62807		<u>HIST1H2BI</u>	<u>HIST1H2BG (HUMAN) transcript</u>	RNA			-15,00
1778	P62807		<u>HIST1H2BI</u>	<u>HIST1H2BE (HUMAN) transcript</u>	RNA			-15,00
1779	P62807		<u>HIST1H2BI</u>	<u>HIST1H2BE (HUMAN) transcript</u>	RNA			-15,00
1780	P62807		<u>HIST1H2BI</u>	<u>HIST1H2BE (HUMAN) transcript</u>	RNA			-15,00
1781	P62807		<u>HIST1H2BI</u>	<u>HIST1H2BE (HUMAN) transcript</u>	RNA			-15,00
1782	P62807		<u>HIST1H2BI</u>	<u>HIST1H2BE (HUMAN) transcript</u>	RNA			-15,00

1783	P62807		<u>HIST1H2BI</u>	<u>HIST1H2BE (HUMAN) transcript</u>	RNA			-15,00
1784	P62807		<u>HIST1H2BI</u>	<u>HIST1H2BE (HUMAN) transcript</u>	RNA			-15,00
1785	P62807		<u>HIST1H2BI</u>	<u>HIST1H2BE (HUMAN) transcript</u>	RNA			-15,00
1786	P62807		<u>HIST1H2BI</u>	<u>HIST1H2BE (HUMAN) transcript</u>	RNA			-15,00
1787	P62807		<u>HIST1H2BI</u>	<u>HIST1H2BE (HUMAN) transcript</u>	RNA			-15,00
1788	P62807		<u>HIST1H2BI</u>	<u>HIST1H2BC (HUMAN) transcript</u>	RNA			-15,00
1789	P62807		<u>HIST1H2BI</u>	<u>HIST1H2BC (HUMAN) transcript</u>	RNA			-15,00
1790	P62807		<u>HIST1H2BI</u>	<u>HIST1H2BC (HUMAN) transcript</u>	RNA			-15,00

1791	P62807		<u>HIST1H2BI</u>	<u>HIST1H2BC (HUMAN) transcript</u>	RNA			-15,00
1792	P62807		<u>HIST1H2BI</u>	<u>HIST1H2BC (HUMAN) transcript</u>	RNA			-15,00
1793	P62807		<u>HIST1H2BI</u>	<u>HIST1H2BC (HUMAN) transcript</u>	RNA			-15,00
1794	P62807		<u>HIST1H2BI</u>	<u>HIST1H2BC (HUMAN) transcript</u>	RNA			-15,00
1795	P62807		<u>HIST1H2BI</u>	<u>HIST1H2BC (HUMAN) transcript</u>	RNA			-15,00
1796	P62807		<u>HIST1H2BI</u>	<u>HIST1H2BC (HUMAN) transcript</u>	RNA			-15,00
1797	P62807		<u>HIST1H2BI</u>	<u>HIST1H2BC (HUMAN) transcript</u>	RNA			-15,00
1798	P62807		<u>HIST1H2BI</u>	<u>HIST1H2BI (HUMAN) transcript</u>	RNA			-15,00

1799	P62807		<u>HIST1H2BI</u>	<u>HIST1H2BI (HUMAN) transcript</u>	RNA			-15,00
1800	P62807		<u>HIST1H2BI</u>	<u>HIST1H2BI (HUMAN) transcript</u>	RNA			-15,00
1801	P62807		<u>HIST1H2BI</u>	<u>HIST1H2BI (HUMAN) transcript</u>	RNA			-15,00
1802	P62807		<u>HIST1H2BI</u>	<u>HIST1H2BI (HUMAN) transcript</u>	RNA			-15,00
1803	P62807		<u>HIST1H2BI</u>	<u>HIST1H2BI (HUMAN) transcript</u>	RNA			-15,00
1804	P62807		<u>HIST1H2BI</u>	<u>HIST1H2BI (HUMAN) transcript</u>	RNA			-15,00
1805	P62807		<u>HIST1H2BI</u>	<u>HIST1H2BI (HUMAN) transcript</u>	RNA			-15,00
1806	P62807		<u>HIST1H2BI</u>	<u>HIST1H2BI (HUMAN) transcript</u>	RNA			-15,00

1807	P62807		<u>HIST1H2BI</u>	<u>HIST1H2BI (HUMAN) transcript</u>	RNA			-15,00
1808	P62807		<u>HIST1H2BI</u>	<u>HIST1H2BF (HUMAN) transcript</u>	RNA			-15,00
1809	P62807		<u>HIST1H2BI</u>	<u>HIST1H2BF (HUMAN) transcript</u>	RNA			-15,00
1810	P62807		<u>HIST1H2BI</u>	<u>HIST1H2BF (HUMAN) transcript</u>	RNA			-15,00
1811	P62807		<u>HIST1H2BI</u>	<u>HIST1H2BF (HUMAN) transcript</u>	RNA			-15,00
1812	P62807		<u>HIST1H2BI</u>	<u>HIST1H2BF (HUMAN) transcript</u>	RNA			-15,00
1813	P62807		<u>HIST1H2BI</u>	<u>HIST1H2BF (HUMAN) transcript</u>	RNA			-15,00
1814	P62807		<u>HIST1H2BI</u>	<u>HIST1H2BF (HUMAN) transcript</u>	RNA			-15,00

1815	P62807		<u>HIST1H2BI</u>	<u>HIST1H2BF (HUMAN) transcript</u>	RNA			-15,00
1816	P62807		<u>HIST1H2BI</u>	<u>HIST1H2BF (HUMAN) transcript</u>	RNA			-15,00
1817	P62807		<u>HIST1H2BI</u>	<u>HIST1H2BF (HUMAN) transcript</u>	RNA			-15,00
1818	P62807		<u>HIST1H2BI</u>	<u>HIST1H2BD (HUMAN) transcript</u>	RNA			-15,00
1819	P62807		<u>HIST1H2BI</u>	<u>HIST1H2BD (HUMAN) transcript</u>	RNA			-15,00
1820	P62807		<u>HIST1H2BI</u>	<u>HIST1H2BD (HUMAN) transcript</u>	RNA			-15,00
1821	P62807		<u>HIST1H2BI</u>	<u>HIST1H2BD (HUMAN) transcript</u>	RNA			-15,00
1822	P62807		<u>HIST1H2BI</u>	<u>HIST1H2BD (HUMAN) transcript</u>	RNA			-15,00

1823	P62807		<u>HIST1H2BI</u>	<u>HIST1H2BD (HUMAN) transcript</u>	RNA			-15,00
1824	P62807		<u>HIST1H2BI</u>	<u>HIST1H2BD (HUMAN) transcript</u>	RNA			-15,00
1825	P62807		<u>HIST1H2BI</u>	<u>HIST1H2BD (HUMAN) transcript</u>	RNA			-15,00
1826	P62807		<u>HIST1H2BI</u>	<u>HIST1H2BD (HUMAN) transcript</u>	RNA			-15,00
1827	P62807		<u>HIST1H2BI</u>	<u>HIST1H2BD (HUMAN) transcript</u>	RNA			-15,00
1828	O60814		<u>HIST1H2BK</u>	<u>HIST1H2BK (HUMAN) transcript</u>	RNA			-15,00
1829	O60814		<u>HIST1H2BK</u>	<u>HIST1H2BK (HUMAN) transcript</u>	RNA			-15,00
1830	O60814		<u>HIST1H2BK</u>	<u>HIST1H2BK (HUMAN) transcript</u>	RNA			-15,00

1831	O60814		<u>HIST1H2BK</u>	<u>HIST1H2BK (HUMAN) transcript</u>	RNA			-15,00
1832	O60814		<u>HIST1H2BK</u>	<u>HIST1H2BK (HUMAN) transcript</u>	RNA			-15,00
1833	O60814		<u>HIST1H2BK</u>	<u>HIST1H2BK (HUMAN) transcript</u>	RNA			-15,00
1834	Q99880		<u>HIST1H2BL</u>	<u>HIST1H2BL (HUMAN) transcript</u>	RNA			-15,00
1835	Q99879		<u>HIST1H2BM</u>	<u>HIST1H2BM (HUMAN) transcript</u>	RNA			-15,00
1836	Q99877		<u>HIST1H2BN</u>	<u>HIST1H2BN (HUMAN) transcript</u>	RNA			-15,00
1837	Q8IUE6		<u>HIST2H2AB</u>	<u>HIST2H2AB (HUMAN) transcript</u>	RNA			-15,00
1838	Q5QNW6		<u>HIST2H2BF</u>	<u>HIST2H2BF (HUMAN) transcript</u>	RNA			-15,00

1839	Q14103		<u>HNRNPD</u>	<u>HNRNPD (HUMAN)</u> <u>transcript</u>	RNA			-15,00
1840	Q14103		<u>HNRNPD</u>	<u>HNRNPD (HUMAN)</u> <u>transcript</u>	RNA			-15,00
1841	Q14103		<u>HNRNPD</u>	<u>HNRNPD (HUMAN)</u> <u>transcript</u>	RNA			-15,00
1842	Q14103		<u>HNRNPD</u>	<u>HNRNPD (HUMAN)</u> <u>transcript</u>	RNA			-15,00
1843	P52597		<u>HNRNPF</u>	<u>HNRNPF (HUMAN)</u> <u>transcript</u>	RNA			15,00
1844	P52597		<u>HNRNPF</u>	<u>HNRNPF (HUMAN)</u> <u>transcript</u>	RNA			15,00
1845	P31943		<u>HNRNPH1</u>	<u>HNRNPH1 (HUMAN)</u> <u>transcript</u>	RNA			15,00
1846	P31943		<u>HNRNPH1</u>	<u>HNRNPH1 (HUMAN)</u> <u>transcript</u>	RNA			15,00

1847	P31943		<u>HNRNPH1</u>	<u>HNRNPH1 (HUMAN) transcript</u>	RNA			15,00
1848	P55795		<u>HNRNPH2</u>	<u>HNRNPH2 (HUMAN) transcript</u>	RNA			15,00
1849	P98160		<u>HSPG2</u>	<u>HSPG2 (HUMAN) transcript</u>	RNA			-15,00
1850	P98160		<u>HSPG2</u>	<u>HSPG2 (HUMAN) transcript</u>	RNA			-15,00
1851	P98160		<u>HSPG2</u>	<u>HSPG2 (HUMAN) transcript</u>	RNA			-15,00
1852	P98160		<u>HSPG2</u>	<u>HSPG2 (HUMAN) transcript</u>	RNA			-15,00
1853	Q9UHF4		<u>IL20RA</u>	<u>IL20RA (HUMAN) transcript</u>	RNA			15,00
1854	Q12906		<u>ILF3</u>	<u>ILF3 (HUMAN) transcript</u>	RNA			-15,00

1855	Q12906		<u>ILF3</u>	<u>ILF3 (HUMAN) transcript</u>	RNA			-15,00
1856	Q12906		<u>ILF3</u>	<u>ILF3 (HUMAN) transcript</u>	RNA			-15,00
1857	O15327		<u>INPP4B</u>	<u>INPP4B (HUMAN) transcript</u>	RNA			-15,00
1858	O15327		<u>INPP4B</u>	<u>INPP4B (HUMAN) transcript</u>	RNA			-15,00
1859	O15327		<u>INPP4B</u>	<u>INPP4B (HUMAN) transcript</u>	RNA			-15,00
1860	O15327		<u>INPP4B</u>	<u>INPP4B (HUMAN) transcript</u>	RNA			-15,00
1861	O15327		<u>INPP4B</u>	<u>INPP4B (HUMAN) transcript</u>	RNA			-15,00
1862	O15327		<u>INPP4B</u>	<u>INPP4B (HUMAN) transcript</u>	RNA			-15,00

1863	Q96DU7		<u>ITPKC</u>	<u>ITPKC (HUMAN) transcript</u>	RNA			15,00
1864	Q6UVM3		<u>KCNT2</u>	<u>KCNT2 (HUMAN) transcript</u>	RNA			15,00
1865	Q6UVM3		<u>KCNT2</u>	<u>KCNT2 (HUMAN) transcript</u>	RNA			15,00
1866	Q7Z5Y7		<u>KCTD20</u>	<u>KCTD20 (HUMAN) transcript</u>	RNA			15,00
1867	Q92945		<u>KHSRP</u>	<u>KHSRP (HUMAN) transcript</u>	RNA			15,00
1868	Q92945		<u>KHSRP</u>	<u>KHSRP (HUMAN) transcript</u>	RNA			15,00
1869	P12035		<u>KRT3</u>	<u>KRT3 (HUMAN) transcript</u>	RNA			15,00
1870	Q01546		<u>KRT76</u>	<u>KRT76 (HUMAN) transcript</u>	RNA			15,00

1871	Q8NA19		<u>L3MBTL4</u>	<u>L3MBTL4 (HUMAN) transcript</u>	RNA			-15,00
1872	P55268		<u>LAMB2</u>	<u>LAMB2 (HUMAN) transcript</u>	RNA			15,00
1873	P55268		<u>LAMB2</u>	<u>LAMB2 (HUMAN) transcript</u>	RNA			15,00
1874	P55268		<u>LAMB2</u>	<u>LAMB2 (HUMAN) transcript</u>	RNA			15,00
1875	P55268		<u>LAMB2</u>	<u>LAMB2 (HUMAN) transcript</u>	RNA			15,00
1876	Q14847		<u>LASP1</u>	<u>LASP1 (HUMAN) transcript</u>	RNA			15,00
1877	Q8N3X6		<u>LCORL</u>	<u>LCORL (HUMAN) transcript</u>	RNA			-15,00
1878	P07864		<u>LDHC</u>	<u>LDHC (HUMAN) transcript</u>	RNA			15,00

1879	P07864		<u>LDHC</u>	<u>LDHC (HUMAN) transcript</u>	RNA			15,00
1880	O15165		<u>LDLRAD4</u>	<u>LDLRAD4 (HUMAN) transcript</u>	RNA			15,00
1881	P57053		<u>LOC102724334</u>	<u>LOC102724334 (HUMAN) transcript</u>	RNA			-15,00
1882	P57053		<u>LOC102724334</u>	<u>H2BFS (HUMAN) transcript</u>	RNA			-15,00
1883	Q2VIR3		<u>LOC255308</u>	<u>LOC255308 (HUMAN) transcript</u>	RNA			-15,00
1884	Q2VIR3		<u>LOC255308</u>	<u>IF2GL HUMAN</u>	Protein			-15,00
1885	Q7L1W4		<u>LRR8D</u>	<u>LRR8D (HUMAN) transcript</u>	RNA			15,00
1886	Q14766		<u>LTBP1</u>	<u>LTBP1 (HUMAN) transcript</u>	RNA			-15,00

1887	Q14766		<u>LTBP1</u>	<u>LTBP1 (HUMAN) t ranscript</u>	RNA			-15,00
1888	Q14766		<u>LTBP1</u>	<u>LTBP1 (HUMAN) t ranscript</u>	RNA			-15,00
1889	Q14766		<u>LTBP1</u>	<u>LTBP1 (HUMAN) t ranscript</u>	RNA			-15,00
1890	Q14766		<u>LTBP1</u>	<u>LTBP1 (HUMAN) t ranscript</u>	RNA			-15,00
1891	Q14766		<u>LTBP1</u>	<u>LTBP1 (HUMAN) t ranscript</u>	RNA			-15,00
1892	Q9BRK4		<u>LZTS2</u>	<u>LZTS2 (HUMAN) t ranscript</u>	RNA			-15,00
1893	Q5VSG8		<u>MANEAL</u>	<u>MANEAL (HUMAN) transcript</u>	RNA			15,00
1894	Q02779		<u>MAP3K10</u>	<u>MAP3K10 (HUMA N) transcript</u>	RNA			2,34

1895	P80192		<u>MAP3K9</u>	<u>MAP3K9 (HUMAN) transcript</u>	RNA			2,41
1896	P80192		<u>MAP3K9</u>	<u>MAP3K9 (HUMAN) transcript</u>	RNA			2,41
1897	Q9UPT6		<u>MAPK8IP3</u>	<u>MAPK8IP3 (HUMAN) transcript</u>	RNA			-15,00
1898	Q9UPT6		<u>MAPK8IP3</u>	<u>MAPK8IP3 (HUMAN) transcript</u>	RNA			-15,00
1899	O60336		<u>MAPKBP1</u>	<u>MAPKBP1 (HUMAN) transcript</u>	RNA			15,00
1900	O94851		<u>MICAL2</u>	<u>MICAL2 (HUMAN) transcript</u>	RNA			15,00
1901	O94851		<u>MICAL2</u>	<u>MICAL2 (HUMAN) transcript</u>	RNA			15,00
1902	O94851		<u>MICAL2</u>	<u>MICAL2 (HUMAN) transcript</u>	RNA			15,00

1903	Q94851		<u>MICAL2</u>	<u>MICAL2 (HUMAN) transcript</u>	RNA			15,00
1904	Q9BUB5		<u>MKNK1</u>	<u>MKNK1 (HUMAN) transcript</u>	RNA			2,16
1905	Q9BUB5		<u>MKNK1</u>	<u>MKNK1 (HUMAN) transcript</u>	RNA			2,16
1906	Q13126		<u>MTAP</u>	<u>MTAP (HUMAN) transcript</u>	RNA			15,00
1907	Q13126		<u>MTAP</u>	<u>MTAP (HUMAN) transcript</u>	RNA			15,00
1908	Q13126		<u>MTAP</u>	<u>MTAP (HUMAN) transcript</u>	RNA			15,00
1909	Q13126		<u>MTAP</u>	<u>MTAP (HUMAN) transcript</u>	RNA			15,00
1910	Q13126		<u>MTAP</u>	<u>MTAP (HUMAN) transcript</u>	RNA			15,00

1911	Q13126		<u>MTAP</u>	<u>MTAP (HUMAN) tr anscript</u>	RNA			15,00
1912	Q13126		<u>MTAP</u>	<u>MTAP (HUMAN) tr anscript</u>	RNA			15,00
1913	P48039		<u>MTNR1A</u>	<u>MTNR1A (HUMAN) t ranscript</u>	RNA			15,00
1914	P48039		<u>MTNR1A</u>	<u>MTNR1A (HUMAN) t ranscript</u>	RNA			15,00
1915	P61599		<u>NAA20</u>	<u>NAA20 (HUMAN) t ranscript</u>	RNA			15,00
1916	Q8NFP9		<u>NBEA</u>	<u>NBEA (HUMAN) tr anscript</u>	RNA			15,00
1917	Q8NFP9		<u>NBEA</u>	<u>NBEA (HUMAN) tr anscript</u>	RNA			15,00
1918	Q8NFP9		<u>NBEA</u>	<u>NBEA (HUMAN) tr anscript</u>	RNA			15,00

1919	Q8NFP9		<u>NBEA</u>	<u>NBEA (HUMAN)_tr anscript</u>	RNA			15,00
1920	Q9BPX3		<u>NCAPG</u>	<u>NCAPG (HUMAN)_ transcript</u>	RNA			15,00
1921	Q9BPX3		<u>NCAPG</u>	<u>NCAPG (HUMAN)_ transcript</u>	RNA			15,00
1922	Q9BPX3		<u>NCAPG</u>	<u>NCAPG (HUMAN)_ transcript</u>	RNA			15,00
1923	Q9BPX3		<u>NCAPG</u>	<u>NCAPG (HUMAN)_ transcript</u>	RNA			15,00
1924	Q9BPX3		<u>NCAPG</u>	<u>NCAPG (HUMAN)_ transcript</u>	RNA			15,00
1925	Q9BPX3		<u>NCAPG</u>	<u>NCAPG (HUMAN)_ transcript</u>	RNA			15,00
1926	Q9BPX3		<u>NCAPG</u>	<u>NCAPG (HUMAN)_ transcript</u>	RNA			15,00

1927	Q9BPX3		<u>NCAPG</u>	<u>NCAPG (HUMAN)_transcript</u>	RNA			15,00
1928	Q9BPX3		<u>NCAPG</u>	<u>NCAPG (HUMAN)_transcript</u>	RNA			15,00
1929	Q9BPX3		<u>NCAPG</u>	<u>NCAPG (HUMAN)_transcript</u>	RNA			15,00
1930	O76041		<u>NEBL</u>	<u>NEBL (HUMAN) transcript</u>	RNA			15,00
1931	O76041		<u>NEBL</u>	<u>NEBL (HUMAN) transcript</u>	RNA			15,00
1932	O76041		<u>NEBL</u>	<u>NEBL (HUMAN) transcript</u>	RNA			15,00
1933	O76041		<u>NEBL</u>	<u>NEBL (HUMAN) transcript</u>	RNA			15,00
1934	Q13423		<u>NNT</u>	<u>NNT (HUMAN) transcript</u>	RNA			15,00

1935	Q13423		<u>NNT</u>	<u>NNT (HUMAN) transcript</u>	RNA			15,00
1936	Q13423		<u>NNT</u>	<u>NNT (HUMAN) transcript</u>	RNA			15,00
1937	Q9H8H0		<u>NOL11</u>	<u>NOL11 (HUMAN) transcript</u>	RNA			-15,00
1938	Q9Y4C0		<u>NRXN3</u>	<u>NRXN3 (HUMAN) transcript</u>	RNA			15,00
1939	Q9Y4C0		<u>NRXN3</u>	<u>NRXN3 (HUMAN) transcript</u>	RNA			15,00
1940	Q9Y4C0		<u>NRXN3</u>	<u>NRXN3 (HUMAN) transcript</u>	RNA			15,00
1941	Q9Y4C0		<u>NRXN3</u>	<u>NRXN3 (HUMAN) transcript</u>	RNA			15,00
1942	Q9NPH6		<u>OBP2B</u>	<u>OBP2B (HUMAN) transcript</u>	RNA			-15,00

1943	Q96PB7		<u>OLFM3</u>	<u>OLFM3 (HUMAN) transcript</u>	RNA			15,00
1944	Q96PB7		<u>OLFM3</u>	<u>OLFM3 (HUMAN) transcript</u>	RNA			15,00
1945	Q8NH00		<u>OR2T4</u>	<u>OR2T4 (HUMAN) transcript</u>	RNA			15,00
1946	Q6IEZ7		<u>OR2T5</u>	<u>OR2T5 (HUMAN) transcript</u>	RNA			15,00
1947	P07237		<u>P4HB</u>	<u>P4HB (HUMAN) transcript</u>	RNA			15,00
1948	P07237		<u>P4HB</u>	<u>P4HB (HUMAN) transcript</u>	RNA			15,00
1949	P07237		<u>P4HB</u>	<u>P4HB (HUMAN) transcript</u>	RNA			15,00
1950	P07237		<u>P4HB</u>	<u>P4HB (HUMAN) transcript</u>	RNA			15,00

1951	Q9NVE7		<u>PANK4</u>	<u>PANK4 (HUMAN) transcript</u>	RNA			-15,00
1952	Q02962		<u>PAX2</u>	<u>PAX2 (HUMAN) transcript</u>	RNA			2,45
1953	Q02962		<u>PAX2</u>	<u>PAX2 (HUMAN) transcript</u>	RNA			2,45
1954	Q15366		<u>PCBP2</u>	<u>PCBP2 (HUMAN) transcript</u>	RNA			15,00
1955	Q15366		<u>PCBP2</u>	<u>PCBP2 (HUMAN) transcript</u>	RNA			15,00
1956	O95206		<u>PCDH8</u>	<u>PCDH8 (HUMAN) transcript</u>	RNA			15,00
1957	P22061		<u>PCMT1</u>	<u>PCMT1 (HUMAN) transcript</u>	RNA			15,00
1958	P22061		<u>PCMT1</u>	<u>PCMT1 (HUMAN) transcript</u>	RNA			15,00

1959	Q29RF7		<u>PDS5A</u>	<u>PDS5A (HUMAN) t ranscript</u>	RNA			15,00
1960	Q29RF7		<u>PDS5A</u>	<u>PDS5A (HUMAN) t ranscript</u>	RNA			15,00
1961	P30086		<u>PEBP1</u>	<u>PEBP1 (HUMAN) t ranscript</u>	RNA			15,00
1962	P30086		<u>PEBP1</u>	<u>PEBP1 (HUMAN) t ranscript</u>	RNA			15,00
1963	P30086		<u>PEBP1</u>	<u>PEBP1 (HUMAN) t ranscript</u>	RNA			15,00
1964	O14832		<u>PHYH</u>	<u>PHYH (HUMAN) tr anscript</u>	RNA			-15,00
1965	O14832		<u>PHYH</u>	<u>PHYH (HUMAN) tr anscript</u>	RNA			-15,00
1966	Q13492		<u>PICALM</u>	<u>PICALM (HUMAN) _transcript</u>	RNA			-15,00

1967	Q13492		<u>PICALM</u>	<u>PICALM (HUMAN) transcript</u>	RNA			-15,00
1968	Q13492		<u>PICALM</u>	<u>PICALM (HUMAN) transcript</u>	RNA			-15,00
1969	Q13492		<u>PICALM</u>	<u>PICALM (HUMAN) transcript</u>	RNA			-15,00
1970	Q13492		<u>PICALM</u>	<u>PICALM (HUMAN) transcript</u>	RNA			-15,00
1971	Q13492		<u>PICALM</u>	<u>PICALM (HUMAN) transcript</u>	RNA			-15,00
1972	Q92508		<u>PIEZO1</u>	<u>PIEZO1 (HUMAN) transcript</u>	RNA			15,00
1973	Q969N2		<u>PIGT</u>	<u>PIGT (HUMAN) transcript</u>	RNA			15,00
1974	Q969N2		<u>PIGT</u>	<u>PIGT (HUMAN) transcript</u>	RNA			15,00

1975	Q8N3E9		<u>PLCD3</u>	<u>PLCD3 (HUMAN) t ranscript</u>	RNA			15,00
1976	Q8N3E9		<u>PLCD3</u>	<u>PLCD3 (HUMAN) t ranscript</u>	RNA			15,00
1977	P29590		<u>PML</u>	<u>PML (HUMAN) tra nscript</u>	RNA			15,00
1978	P29590		<u>PML</u>	<u>PML (HUMAN) tra nscript</u>	RNA			15,00
1979	P29590		<u>PML</u>	<u>PML (HUMAN) tra nscript</u>	RNA			15,00
1980	P29590		<u>PML</u>	<u>PML (HUMAN) tra nscript</u>	RNA			15,00
1981	A0A0B4J2A2		<u>PPIAL4A</u>	<u>PPIAL4G (HUMAN) transcript</u>	RNA			15,00
1982	A0A0B4J2A2		<u>PPIAL4A</u>	<u>PPIAL4G (HUMAN) transcript</u>	RNA			15,00

1983	A0A0B4J2A2		<u>PPIAL4A</u>	<u>PPIAL4C (HUMAN) transcript</u>	RNA			15,00
1984	A0A0B4J2A2		<u>PPIAL4A</u>	<u>PPIAL4C (HUMAN) transcript</u>	RNA			15,00
1985	A0A0B4J2A2		<u>PPIAL4A</u>	<u>PPIAL4A (HUMAN) transcript</u>	RNA			15,00
1986	A0A0B4J2A2		<u>PPIAL4A</u>	<u>PPIAL4A (HUMAN) transcript</u>	RNA			15,00
1987	A0A0B4J2A2		<u>PPIAL4A</u>	<u>PAL4G_HUMAN</u>	Protein			15,00
1988	A0A0B4J2A2		<u>PPIAL4A</u>	<u>PAL4G HUMAN</u>	Protein			15,00
1989	A0A0B4J2A2		<u>PPIAL4C</u>	<u>PPIAL4G (HUMAN)) transcript</u>	RNA			15,00
1990	A0A0B4J2A2		<u>PPIAL4C</u>	<u>PPIAL4C (HUMAN) transcript</u>	RNA			15,00

1991	A0A0B4J2A2		<u>PPIAL4C</u>	<u>PPIAL4A (HUMAN) transcript</u>	RNA			15,00
1992	A0A0B4J2A2		<u>PPIAL4C</u>	<u>PAL4G HUMAN</u>	Protein			15,00
1993	P0DN37;A0A0B4J2A2		<u>PPIAL4G</u>	<u>PPIAL4G (HUMAN) transcript</u>	RNA			15,00
1994	P0DN37;A0A0B4J2A2		<u>PPIAL4G</u>	<u>PPIAL4C (HUMAN) transcript</u>	RNA			15,00
1995	P0DN37;A0A0B4J2A2		<u>PPIAL4G</u>	<u>PPIAL4A (HUMAN) transcript</u>	RNA			15,00
1996	P0DN37;A0A0B4J2A2		<u>PPIAL4G</u>	<u>PAL4G HUMAN</u>	Protein			15,00
1997	C9JQA1;O60828		<u>PQBP1</u>	<u>PQBP1 (HUMAN) transcript</u>	RNA			15,00
1998	C9JQA1;O60828		<u>PQBP1</u>	<u>PQBP1 (HUMAN) transcript</u>	RNA			15,00

1999	C9JQA1;O60828		<u>PQBP1</u>	<u>PQBP1 (HUMAN)</u> <u>transcript</u>	RNA			15,00
2000	C9JQA1;O60828		<u>PQBP1</u>	<u>PQBP1 (HUMAN)</u> <u>transcript</u>	RNA			15,00
2001	Q9NQV7		<u>PRDM9</u>	<u>PRDM9 (HUMAN)</u> <u>transcript</u>	RNA			15,00
2002	Q06830		<u>PRDX1</u>	<u>PRDX1 (HUMAN)</u> <u>transcript</u>	RNA			15,00
2003	Q06830		<u>PRDX1</u>	<u>PRDX1 (HUMAN)</u> <u>transcript</u>	RNA			15,00
2004	Q06830		<u>PRDX1</u>	<u>PRDX1 (HUMAN)</u> <u>transcript</u>	RNA			15,00
2005	Q06830		<u>PRDX1</u>	<u>PRDX1 (HUMAN)</u> <u>transcript</u>	RNA			15,00
2006	P30041		<u>PRDX6</u>	<u>PRDX6 (HUMAN)</u> <u>transcript</u>	RNA			-15,00

2007	P30041		<u>PRDX6</u>	<u>PRDX6 (HUMAN) transcript</u>	RNA			-15,00
2008	P30041		<u>PRDX6</u>	<u>PRDX6 (HUMAN) transcript</u>	RNA			-15,00
2009	Q70Z35		<u>PREX2</u>	<u>PREX2 (HUMAN) transcript</u>	RNA			-15,00
2010	Q16557		<u>PSG3</u>	<u>PSG3 (HUMAN) transcript</u>	RNA			15,00
2011	Q16557		<u>PSG3</u>	<u>PSG3 (HUMAN) transcript</u>	RNA			15,00
2012	P25787		<u>PSMA2</u>	<u>PSMA2 (HUMAN) transcript</u>	RNA			15,00
2013	P25788		<u>PSMA3</u>	<u>PSMA3 (HUMAN) transcript</u>	RNA			-15,00
2014	Q15185		<u>PTGES3</u>	<u>PTGES3 (HUMAN) transcript</u>	RNA			-15,00

2015	P06454		<u>PTMA</u>	<u>PTMA (HUMAN) tr anscript</u>	RNA			15,00
2016	P06454		<u>PTMA</u>	<u>PTMA (HUMAN) tr anscript</u>	RNA			15,00
2017	P06454		<u>PTMA</u>	<u>PTMA (HUMAN) tr anscript</u>	RNA			15,00
2018	P06454		<u>PTMA</u>	<u>PTMA (HUMAN) tr anscript</u>	RNA			15,00
2019	P06454		<u>PTMA</u>	<u>PTMA (HUMAN) tr anscript</u>	RNA			15,00
2020	P06454		<u>PTMA</u>	<u>PTMA (HUMAN) tr anscript</u>	RNA			15,00
2021	P06454		<u>PTMA</u>	<u>PTMA (HUMAN) tr anscript</u>	RNA			15,00
2022	Q15257		<u>PTPA</u>	<u>PTPA (HUMAN) tr anscript</u>	RNA			-15,00

2023	Q15257		<u>PTPA</u>	<u>PTPA (HUMAN) transcript</u>	RNA			-15,00
2024	Q96PU8		<u>QKI</u>	<u>QKI (HUMAN) transcript</u>	RNA			-15,00
2025	Q96PU8		<u>QKI</u>	<u>QKI (HUMAN) transcript</u>	RNA			-15,00
2026	Q96PU8		<u>QKI</u>	<u>QKI (HUMAN) transcript</u>	RNA			-15,00
2027	Q96PU8		<u>QKI</u>	<u>QKI (HUMAN) transcript</u>	RNA			-15,00
2028	Q96PU8		<u>QKI</u>	<u>QKI (HUMAN) transcript</u>	RNA			-15,00
2029	Q9NRW1		<u>RAB6B</u>	<u>RAB6B (HUMAN) transcript</u>	RNA			15,00
2030	Q9NRW1		<u>RAB6B</u>	<u>RAB6B (HUMAN) transcript</u>	RNA			15,00

2031	Q9NRW1		<u>RAB6B</u>	<u>RAB6B (HUMAN) t ranscript</u>	RNA			15,00
2032	Q15276		<u>RABEP1</u>	<u>RABEP1 (HUMAN) transcript</u>	RNA			-15,00
2033	P49756		<u>RBM25</u>	<u>RBM25 (HUMAN) transcript</u>	RNA			3,26
2034	P49756		<u>RBM25</u>	<u>RBM25 (HUMAN) transcript</u>	RNA			3,26
2035	Q96PX1		<u>RNF157</u>	<u>RNF157 (HUMAN) transcript</u>	RNA			15,00
2036	Q96PX1		<u>RNF157</u>	<u>RNF157 (HUMAN) transcript</u>	RNA			15,00
2037	P62913		<u>RPL11</u>	<u>RPL11 (HUMAN) t ranscript</u>	RNA			-15,00
2038	P35268		<u>RPL22</u>	<u>RPL22 (HUMAN) t ranscript</u>	RNA			15,00

2039	P35268		<u>RPL22</u>	<u>RPL22 (HUMAN) t ranscript</u>	RNA			15,00
2040	Q6P5R6		<u>RPL22L1</u>	<u>RPL22L1 (HUMAN) transcript</u>	RNA			15,00
2041	Q6P5R6		<u>RPL22L1</u>	<u>RPL22L1 (HUMAN) transcript</u>	RNA			15,00
2042	P62269		<u>RPS18</u>	<u>RPS18 (HUMAN) t ranscript</u>	RNA			-15,00
2043	P62269		<u>RPS18</u>	<u>RPS18 (HUMAN) t ranscript</u>	RNA			-15,00
2044	P62273		<u>RPS29</u>	<u>RPS29 (HUMAN) t ranscript</u>	RNA			-15,00
2045	P62273		<u>RPS29</u>	<u>RPS29 (HUMAN) t ranscript</u>	RNA			-15,00
2046	P23921		<u>RRM1</u>	<u>RRM1 (HUMAN) tr anscript</u>	RNA			15,00

2047	P23921		<u>RRM1</u>	<u>RRM1 (HUMAN) tr anscript</u>	RNA			15,00
2048	P23921		<u>RRM1</u>	<u>RRM1 (HUMAN) tr anscript</u>	RNA			15,00
2049	P23921		<u>RRM1</u>	<u>RRM1 (HUMAN) tr anscript</u>	RNA			15,00
2050	P23921		<u>RRM1</u>	<u>RRM1 (HUMAN) tr anscript</u>	RNA			15,00
2051	P23921		<u>RRM1</u>	<u>RRM1 (HUMAN) tr anscript</u>	RNA			15,00
2052	Q9NQC3		<u>RTN4</u>	<u>RTN4 (HUMAN) tr anscript</u>	RNA			15,00
2053	Q9NQC3		<u>RTN4</u>	<u>RTN4 (HUMAN) tr anscript</u>	RNA			15,00
2054	Q9NQC3		<u>RTN4</u>	<u>RTN4 (HUMAN) tr anscript</u>	RNA			15,00

2055	Q9NQC3		<u>RTN4</u>	<u>RTN4 (HUMAN) transcript</u>	RNA			15,00
2056	Q8IVG5		<u>SAMD9L</u>	<u>SAMD9L (HUMAN) transcript</u>	RNA			-15,00
2057	O43147		<u>SGSM2</u>	<u>SGSM2 (HUMAN) transcript</u>	RNA			15,00
2058	O43147		<u>SGSM2</u>	<u>SGSM2 (HUMAN) transcript</u>	RNA			15,00
2059	O75563		<u>SKAP2</u>	<u>SKAP2 (HUMAN) transcript</u>	RNA			15,00
2060	O75563		<u>SKAP2</u>	<u>SKAP2 (HUMAN) transcript</u>	RNA			15,00
2061	O75563		<u>SKAP2</u>	<u>SKAP2 (HUMAN) transcript</u>	RNA			15,00
2062	P63208		<u>SKP1</u>	<u>SKP1 (HUMAN) transcript</u>	RNA			15,00

2063	P63208		<u>SKP1</u>	<u>SKP1 (HUMAN) transcript</u>	RNA			15,00
2064	P63208		<u>SKP1</u>	<u>SKP1 (HUMAN) transcript</u>	RNA			15,00
2065	P63208		<u>SKP1</u>	<u>SKP1 (HUMAN) transcript</u>	RNA			15,00
2066	P63208		<u>SKP1</u>	<u>SKP1 (HUMAN) transcript</u>	RNA			15,00
2067	P63208		<u>SKP1</u>	<u>SKP1 (HUMAN) transcript</u>	RNA			15,00
2068	Q8ND83		<u>SLAIN1</u>	<u>SLAIN1 (HUMAN) transcript</u>	RNA			15,00
2069	Q8ND83		<u>SLAIN1</u>	<u>SLAIN1 (HUMAN) transcript</u>	RNA			15,00
2070	P16260		<u>SLC25A16</u>	<u>SLC25A16 (HUMAN) transcript</u>	RNA			-15,00

2071	P16260		<u>SLC25A16</u>	<u>SLC25A16 (HUMAN) transcript</u>	RNA			-15,00
2072	Q6GMV2		<u>SMYD5</u>	<u>SMYD5 (HUMAN) transcript</u>	RNA			-15,00
2073	O75971		<u>SNAPC5</u>	<u>SNAPC5 (HUMAN) transcript</u>	RNA			-15,00
2074	P62314		<u>SNRPD1</u>	<u>SNRPD1 (HUMAN) transcript</u>	RNA			15,00
2075	P62314		<u>SNRPD1</u>	<u>SNRPD1 (HUMAN) transcript</u>	RNA			15,00
2076	P62316		<u>SNRPD2</u>	<u>SNRPD2 (HUMAN) transcript</u>	RNA			-15,00
2077	A7XYQ1		<u>SOBP</u>	<u>SOBP (HUMAN) transcript</u>	RNA			15,00
2078	Q11201		<u>ST3GAL1</u>	<u>ST3GAL1 (HUMAN) transcript</u>	RNA			15,00

2079	Q11201		<u>ST3GAL1</u>	<u>ST3GAL1 (HUMAN)</u> <u>transcript</u>	RNA			15,00
2080	Q11201		<u>ST3GAL1</u>	<u>ST3GAL1 (HUMAN)</u> <u>transcript</u>	RNA			15,00
2081	Q93045		<u>STMN2</u>	<u>STMN2 (HUMAN)</u> <u>transcript</u>	RNA			-15,00
2082	Q93045		<u>STMN2</u>	<u>STMN2 (HUMAN)</u> <u>transcript</u>	RNA			-15,00
2083	Q93045		<u>STMN2</u>	<u>STMN2 (HUMAN)</u> <u>transcript</u>	RNA			-15,00
2084	Q93045		<u>STMN2</u>	<u>STMN2 (HUMAN)</u> <u>transcript</u>	RNA			-15,00
2085	Q93045		<u>STMN2</u>	<u>STMN2 (HUMAN)</u> <u>transcript</u>	RNA			-15,00
2086	Q93045		<u>STMN2</u>	<u>STMN2 (HUMAN)</u> <u>transcript</u>	RNA			-15,00

2087	Q66K14		<u>TBC1D9B</u>	<u>TBC1D9B (HUMAN) transcript</u>	RNA			-15,00
2088	Q99081		<u>TCF12</u>	<u>TCF12 (HUMAN) transcript</u>	RNA			-15,00
2089	Q99081		<u>TCF12</u>	<u>TCF12 (HUMAN) transcript</u>	RNA			-15,00
2090	Q99081		<u>TCF12</u>	<u>TCF12 (HUMAN) transcript</u>	RNA			-15,00
2091	P15923		<u>TCF3</u>	<u>TCF3 (HUMAN) transcript</u>	RNA			-15,00
2092	P15923		<u>TCF3</u>	<u>TCF3 (HUMAN) transcript</u>	RNA			-15,00
2093	P15923		<u>TCF3</u>	<u>TCF3 (HUMAN) transcript</u>	RNA			-15,00
2094	P15923		<u>TCF3</u>	<u>TCF3 (HUMAN) transcript</u>	RNA			-15,00

2095	P15923		<u>TCF3</u>	<u>TCF3 (HUMAN) tr anscript</u>	RNA			-15,00
2096	P15923		<u>TCF3</u>	<u>TCF3 (HUMAN) tr anscript</u>	RNA			-15,00
2097	Q86YJ6		<u>THNSL2</u>	<u>THNSL2 (HUMAN) transcript</u>	RNA			-15,00
2098	Q86YJ6		<u>THNSL2</u>	<u>THNSL2 (HUMAN) transcript</u>	RNA			-15,00
2099	Q86YJ6		<u>THNSL2</u>	<u>THNSL2 (HUMAN) transcript</u>	RNA			-15,00
2100	O15455		<u>TLR3</u>	<u>TLR3 (HUMAN) tr anscript</u>	RNA			15,00
2101	O15455		<u>TLR3</u>	<u>TLR3 (HUMAN) tr anscript</u>	RNA			15,00
2102	O15455		<u>TLR3</u>	<u>TLR3 (HUMAN) tr anscript</u>	RNA			15,00

2103	O15455		<u>TLR3</u>	<u>TLR3 (HUMAN) transcript</u>	RNA			15,00
2104	O15455		<u>TLR3</u>	<u>TLR3 (HUMAN) transcript</u>	RNA			15,00
2105	P45378		<u>TNNT3</u>	<u>TNNT3 (HUMAN) transcript</u>	RNA			15,00
2106	P45378		<u>TNNT3</u>	<u>TNNT3 (HUMAN) transcript</u>	RNA			15,00
2107	Q92973		<u>TNPO1</u>	<u>TNPO1 (HUMAN) transcript</u>	RNA			15,00
2108	Q92973		<u>TNPO1</u>	<u>TNPO1 (HUMAN) transcript</u>	RNA			15,00
2109	P09493		<u>TPM1</u>	<u>TPM1 (HUMAN) transcript</u>	RNA			-15,00
2110	P09493		<u>TPM1</u>	<u>TPM1 (HUMAN) transcript</u>	RNA			-15,00

2111	P09493		<u>TPM1</u>	<u>TPM1 (HUMAN) tr</u> <u>anscript</u>	RNA			-15,00
2112	P09493		<u>TPM1</u>	<u>TPM1 (HUMAN) tr</u> <u>anscript</u>	RNA			-15,00
2113	P09493		<u>TPM1</u>	<u>TPM1 (HUMAN) tr</u> <u>anscript</u>	RNA			-15,00
2114	P09493		<u>TPM1</u>	<u>TPM1 (HUMAN) tr</u> <u>anscript</u>	RNA			-15,00
2115	P09493		<u>TPM1</u>	<u>TPM1 (HUMAN) tr</u> <u>anscript</u>	RNA			-15,00
2116	P09493		<u>TPM1</u>	<u>TPM1 (HUMAN) tr</u> <u>anscript</u>	RNA			-15,00
2117	P09493		<u>TPM1</u>	<u>TPM1 (HUMAN) tr</u> <u>anscript</u>	RNA			-15,00
2118	P09493		<u>TPM1</u>	<u>TPM1 (HUMAN) tr</u> <u>anscript</u>	RNA			-15,00

2119	P07951		<u>TPM2</u>	<u>TPM2 (HUMAN) tr</u> <u>anscript</u>	RNA			-15,00
2120	P07951		<u>TPM2</u>	<u>TPM2 (HUMAN) tr</u> <u>anscript</u>	RNA			-15,00
2121	P07951		<u>TPM2</u>	<u>TPM2 (HUMAN) tr</u> <u>anscript</u>	RNA			-15,00
2122	P07951		<u>TPM2</u>	<u>TPM2 (HUMAN) tr</u> <u>anscript</u>	RNA			-15,00
2123	P07951		<u>TPM2</u>	<u>TPM2 (HUMAN) tr</u> <u>anscript</u>	RNA			-15,00
2124	P07951		<u>TPM2</u>	<u>TPM2 (HUMAN) tr</u> <u>anscript</u>	RNA			-15,00
2125	P07951		<u>TPM2</u>	<u>TPM2 (HUMAN) tr</u> <u>anscript</u>	RNA			-15,00
2126	P07951		<u>TPM2</u>	<u>TPM2 (HUMAN) tr</u> <u>anscript</u>	RNA			-15,00

2127	P07951		<u>TPM2</u>	<u>TPM2 (HUMAN) tr</u> <u>anscript</u>	RNA			-15,00
2128	P07951		<u>TPM2</u>	<u>TPM2 (HUMAN) tr</u> <u>anscript</u>	RNA			-15,00
2129	P07951		<u>TPM2</u>	<u>TPM2 (HUMAN) tr</u> <u>anscript</u>	RNA			-15,00
2130	P07951		<u>TPM2</u>	<u>TPM2 (HUMAN) tr</u> <u>anscript</u>	RNA			-15,00
2131	P06753		<u>TPM3</u>	<u>TPM3 (HUMAN) tr</u> <u>anscript</u>	RNA			-15,00
2132	P06753		<u>TPM3</u>	<u>TPM3 (HUMAN) tr</u> <u>anscript</u>	RNA			-15,00
2133	P06753		<u>TPM3</u>	<u>TPM3 (HUMAN) tr</u> <u>anscript</u>	RNA			-15,00
2134	P06753		<u>TPM3</u>	<u>TPM3 (HUMAN) tr</u> <u>anscript</u>	RNA			-15,00

2135	P06753		<u>TPM3</u>	<u>TPM3 (HUMAN) tr anscript</u>	RNA			-15,00
2136	P06753		<u>TPM3</u>	<u>TPM3 (HUMAN) tr anscript</u>	RNA			-15,00
2137	P06753		<u>TPM3</u>	<u>TPM3 (HUMAN) tr anscript</u>	RNA			-15,00
2138	P06753		<u>TPM3</u>	<u>TPM3 (HUMAN) tr anscript</u>	RNA			-15,00
2139	Q15650		<u>TRIP4</u>	<u>TRIP4 (HUMAN) tr anscript</u>	RNA			-15,00
2140	Q15650		<u>TRIP4</u>	<u>TRIP4 (HUMAN) tr anscript</u>	RNA			-15,00
2141	Q9H489		<u>TSPY26P</u>	<u>TSPY26P (HUMAN) transcript</u>	RNA			-15,00
2142	Q2NL82		<u>TSR1</u>	<u>TSR1 (HUMAN) tr anscript</u>	RNA			15,00

2143	P61088		<u>UBE2N</u>	<u>UBE2N (HUMAN) transcript</u>	RNA			-15,00
2144	P61088		<u>UBE2N</u>	<u>UBE2N (HUMAN) transcript</u>	RNA			-15,00
2145	Q5JXB2		<u>UBE2NL</u>	<u>UBE2NL (HUMAN) transcript</u>	RNA			-15,00
2146	P25874		<u>UCP1</u>	<u>UCP1 (HUMAN) transcript</u>	RNA			15,00
2147	Q9UBR1		<u>UPB1</u>	<u>UPB1 (HUMAN) transcript</u>	RNA			15,00
2148	Q70EK8		<u>USP53</u>	<u>USP53 (HUMAN) transcript</u>	RNA			-15,00
2149	Q70EK8		<u>USP53</u>	<u>USP53 (HUMAN) transcript</u>	RNA			-15,00
2150	Q9P1Q0		<u>VPS54</u>	<u>VPS54 (HUMAN) transcript</u>	RNA			15,00

2151	Q9Y484		<u>WDR45</u>	<u>WDR45 (HUMAN)_transcript</u>	RNA			15,00
2152	Q9Y484		<u>WDR45</u>	<u>WDR45 (HUMAN)_transcript</u>	RNA			15,00
2153	P67809		<u>YBX1</u>	<u>YBX1 (HUMAN)_transcript</u>	RNA			15,00
2154	P67809		<u>YBX1</u>	<u>YBX1 (HUMAN)_transcript</u>	RNA			15,00
2155	P67809		<u>YBX1</u>	<u>YBX1 (HUMAN)_transcript</u>	RNA			15,00
2156	P67809		<u>YBX1</u>	<u>YBX1 (HUMAN)_transcript</u>	RNA			15,00
2157	P67809		<u>YBX1</u>	<u>YBX1 (HUMAN)_transcript</u>	RNA			15,00
2158	P67809		<u>YBX1</u>	<u>YBX1 (HUMAN)_transcript</u>	RNA			15,00

2159	Q9Y2T7		<u>YBX2</u>	<u>YBX2 (HUMAN) transcript</u>	RNA			15,00
2160	P16989		<u>YBX3</u>	<u>YBX3 (HUMAN) transcript</u>	RNA			15,00
2161	P16989		<u>YBX3</u>	<u>YBX3 (HUMAN) transcript</u>	RNA			15,00
2162	O96006		<u>ZBED1</u>	<u>ZBED1 (HUMAN) transcript</u>	RNA			15,00
2163	Q8NAP3		<u>ZBTB38</u>	<u>ZBTB38 (HUMAN) transcript</u>	RNA			15,00
2164	Q14202		<u>ZMYM3</u>	<u>ZMYM3 (HUMAN) transcript</u>	RNA			15,00
2165	Q96JM2		<u>ZNF462</u>	<u>ZNF462 (HUMAN) transcript</u>	RNA			-15,00
2166	Q5MCW4		<u>ZNF569</u>	<u>ZNF569 (HUMAN) transcript</u>	RNA			-15,00

2167	Q9BSK1		<u>ZNF577</u>	<u>ZNF577 (HUMAN)</u> <u>transcript</u>	RNA			-15,00
2168	Q96ND8		<u>ZNF583</u>	<u>ZNF583 (HUMAN)</u> <u>transcript</u>	RNA			-15,00
2169	Q9H7X3		<u>ZNF696</u>	<u>ZNF696 (HUMAN)</u> <u>transcript</u>	RNA			15,00
2170	P16415		<u>ZNF823</u>	<u>ZNF823 (HUMAN)</u> <u>transcript</u>	RNA			-15,00
2171	Q03936		<u>ZNF92</u>	<u>ZNF92 (HUMAN)</u> <u>transcript</u>	RNA			15,00

Supplementary Material Table 4. Metacore list of the identified proteins differentially expressed in renal epithelial cells in respect to injury condition. EV HPX group (EV HPX).

MetaCore Data							Meta_EV_HPXXINJ
#	Input IDs	Network Object Name	Gene Symbol	Unit (protein or chem)	Object Type	Description	Signal
1,00	P62191	19S regulator	PSMC1	PRS4_HUMAN	Generic binding protein		3,55
2,00	O00231	19S regulator	PSMD11	PSD11_HUMAN	Generic binding protein		-15,00
3,00	Q15008	19S regulator	PSMD6	PSMD6_HUMAN	Generic binding protein		-15,00
4,00	P62861	80S Ribosome	FAU	RS30_HUMAN	Generic binding protein		15,00
5,00	P62829	80S Ribosome	RPL23	RL23_HUMAN	Generic binding protein		15,00
6,00	P39023	80S Ribosome	RPL3	RL3_HUMAN	Generic binding protein		-15,00

7,00	P05388	80S Ribosome	RPLP0	RLA0_HUMAN	Generic binding protein		-15,00
8,00	P25398	80S Ribosome	RPS12	RS12_HUMAN	Generic binding protein		15,00
9,00	P62269	80S Ribosome	RPS18	RS18_HUMAN	Generic binding protein		-15,00
10,00	P60866	80S Ribosome	RPS20	RS20_HUMAN	Generic binding protein		-15,00
11,00	P62273	80S Ribosome	RPS29	RS29_HUMAN	Generic binding protein		-15,00
12,00	Q5T3U5	ABCC10	ABCC10	MRP7_HUMAN	Transporter	Multidrug resistance-associated protein 7	-15,00
13,00	Q969K4	ABTB1	ABTB1	ABTB1_HUMAN	Generic binding protein	Ankyrin repeat and BTB/POZ domain-containing protein 1	15,00
14,00	Q15027	ACAP1(CENTB1)	ACAP1	ACAP1_HUMAN	Regulators (GDI, GAP, GEF)	Arf-GAP with coiled-coil, ANK repeat and PH domain-containing protein 1	-15,00

15,00	P82987	ADAMTSL3	ADAMTSL3	ATL3_HUMAN	Metalloprotease	ADAMTS-like protein 3	-15,00
16,00	P30520	ADSS	ADSS	PURA2_HUMAN	Generic enzyme	Adenylosuccinate synthetase isozyme 2	-15,00
17,00	C9JRZ8	ALD2	AKR1B15	AK1BF_HUMAN	Generic enzyme	Aldo-keto reductase family 1 member B15	-15,00
18,00	Q8IY63	AMOTL1 (Jeap)	AMOTL1	AMOL1_HUMAN	Generic binding protein	Angiomotin-like protein 1	-15,00
19,00	Q6UB99	ANCO-1	ANKRD11	ANR11_HUMAN	Generic binding protein	Ankyrin repeat domain-containing protein 11	-15,00
20,00	Q9BXS5	AP complex 1	AP1M1	AP1M1_HUMAN	Transporter		-15,00
21,00	Q9BXS5	AP-1 mu subunits	AP1M1	AP1M1_HUMAN	Transporter		-15,00
22,00	Q9BXS5	AP1M1	AP1M1	AP1M1_HUMAN	Transporter	AP-1 complex subunit mu-1	-15,00

23,00	Q9ULD2	ATIP1	MTUS1	MTUS1_HUMAN	Generic binding protein	Microtubule-associated tumor suppressor 1	15,00
24,00	P40145	Adenylate cyclase	ADCY8	ADCY8_HUMAN	Generic enzyme		15,00
25,00	P40145	Adenylate cyclase type VIII	ADCY8	ADCY8_HUMAN	Generic enzyme	Adenylate cyclase type 8	15,00
26,00	P04083	Annexin I	ANXA1	ANXA1_HUMAN	Generic binding protein	Annexin A1	-15,00
27,00	Q76L83	Asxl2	ASXL2	ASXL2_HUMAN	Generic binding protein	Putative Polycomb group protein ASXL2	15,00
28,00	A2RUB1	C17orf104	MEIOC	MEIOC_HUMAN	Generic binding protein	Meiosis-specific coiled-coil domain-containing protein MEIOC	-15,00
29,00	Q6NV74	C2orf55	KIAA1211L	K121L_HUMAN	Protein	Uncharacterized protein KIAA1211-like	15,00
30,00	Q9P0B6	C6orf129	CCDC167	CC167_HUMAN	Protein	Coiled-coil domain-containing protein 167	-15,00

31,00	Q09028	CAF-1	RBBP4	RBBP4_HUMAN	Protein		-15,00
32,00	Q16543	CDC37	CDC37	CDC37_HUMAN	Generic binding protein	Hsp90 co-chaperone Cdc37	15,00
33,00	Q8N8U2	CDYL2	CDYL2	CDYL2_HUMAN	Generic enzyme	Chromodomain Y-like protein 2	-15,00
34,00	O43633	CHMP2A	CHMP2A	CHMP2A_HUMAN	Generic binding protein	Charged multivesicular body protein 2a	15,00
35,00	O75390	CISY	CS	CISY_HUMAN	Generic enzyme	Citrate synthase, mitochondrial	-15,00
36,00	Q8IYA6	CKAP2L	CKAP2L	CKP2L_HUMAN	Protein	Cytoskeleton-associated protein 2-like	15,00
37,00	Q9ULV4	CORO1C	CORO1C	COR1C_HUMAN	Generic binding protein	Coronin-1C	-15,00
38,00	P16615	Ca-ATPase2	ATP2A2	AT2A2_HUMAN	Ligand-gated ion channel	Sarcoplasmic/endoplasmic reticulum calcium ATPase 2	-15,00

39,00	P27824	Calnexin	CANX	CALX_HUMAN	Generic binding protein	Calnexin	-15,00
40,00	O43633	Charged multivesicular body protein 2a	CHMP2A	CHM2A_HUMAN	Generic binding protein	Charged multivesicular body protein 2a	15,00
41,00	Q09028	Core histone deacetylase I complex	RBBP4	RBBP4_HUMAN	Generic enzyme		-15,00
42,00	Q9ULV4	Coronin-1C	CORO1C	COR1C_HUMAN	Generic binding protein	Coronin-1C	-15,00
43,00	Q8IV53	DENND1C	DENND1C	DEN1C_HUMAN	Protein	DENN domain-containing protein 1C	-15,00
44,00	Q8N110	DOCK4	DOCK4	DOCK4_HUMAN	Regulators (GDI, GAP, GEF)	Dedicator of cytokinesis protein 4	15,00
45,00	Q8N110	Dedicator of cytokinesis protein 4	DOCK4	DOCK4_HUMAN	Regulators (GDI, GAP, GEF)	Dedicator of cytokinesis protein 4	15,00
46,00	P41091	EIF2S3	EIF2S3	IF2G_HUMAN	Generic binding protein	Eukaryotic translation initiation factor 2 subunit 3	-15,00

47,00	P09104	ENO	ENO2	ENOG_HUMAN	Generic enzyme		-3,64
48,00	P09104	ENO2	ENO2	ENOG_HUMAN	Generic enzyme	Gamma-enolase	-3,64
49,00	P34913	EPHX2	EPHX2	HYES_HUMAN	Generic enzyme	Bifunctional epoxide hydrolase 2	-15,00
50,00	Q9NVF9	ETNK2	ETNK2	EKI2_HUMAN	Protein kinase	Ethanolamine kinase 2	15,00
51,00	Q92838	Ectodysplasin	EDA	EDA_HUMAN	Receptor ligand	Ectodysplasin-A	-15,00
52,00	Q03828	Evx2	EVX2	EVX2_HUMAN	Transcription factor	Homeobox even-skipped homolog protein 2	-15,00
53,00	Q9BYI3	FAM126A	FAM126A	HYCCI_HUMAN	Generic binding protein	Hyccin	-15,00
54,00	A0FGR9	FAM62C	ESYT3	ESYT3_HUMAN	Protein	Extended synaptotagmin-3	15,00

55,00	P11362	FGFR1	FGFR1	FGFR1_HUMAN	Receptor with enzyme activity	Fibroblast growth factor receptor 1	-15,00
56,00	Q02790	FKBP4	FKBP4	FKBP4_HUMAN	Generic binding protein	Peptidyl-prolyl cis-trans isomerase FKBP4	-15,00
57,00	O75344	FKBP6	FKBP6	FKBP6_HUMAN	Generic binding protein	Inactive peptidyl-prolyl cis-trans isomerase FKBP6	15,00
58,00	Q96PV7	FLJ10404	FAM193B	F193B_HUMAN	Protein	Protein FAM193B	15,00
59,00	Q3B820	FLJ13305	FAM161A	F161A_HUMAN	Protein	Protein FAM161A	15,00
60,00	Q12948	FOXC1	FOXC1	FOXC1_HUMAN	Transcription factor	Forkhead box protein C1	15,00
61,00	Q12948	FOXC1/2	FOXC1	FOXC1_HUMAN	Transcription factor		15,00
62,00	P43304	GPD2	GPD2	GPD2_HUMAN	Generic enzyme	Glycerol-3-phosphate dehydrogenase, mitochondrial	-15,00

63,00	I6L899	Golgin subfamily A member 8R	GOLGA8R	GOG8R_HUMAN	Protein	Golgin subfamily A member 8R	15,00
64,00	Q93079	H2BFQ	HIST1H2BH	H2B1H_HUMAN	Generic binding protein	Histone H2B type 1-H	-15,00
65,00	P57053	H2BFS	H2BFS	H2BFS_HUMAN	Generic binding protein	Histone H2B type F-S	-15,00
66,00	P57053	H2BFS	LOC102724334	H2BFS_HUMAN	Generic binding protein	Histone H2B type F-S	-15,00
67,00	P08581	HGF receptor (Met)	MET	MET_HUMAN	Receptor with enzyme activity	Hepatocyte growth factor receptor	15,00
68,00	P62807	HIST1H2BD	HIST1H2BC	H2B1D_HUMAN	Generic binding protein	Histone H2B type 1-D	-15,00
69,00	P62807;P58876	HIST1H2BD	HIST1H2BD	H2B1D_HUMAN	Generic binding protein	Histone H2B type 1-D	-15,00
70,00	P62807	HIST1H2BD	HIST1H2BE	H2B1D_HUMAN	Generic binding protein	Histone H2B type 1-D	-15,00

71,00	P62807	HIST1H2BD	HIST1H2BF	H2B1D_HUMA N	Generic binding protein	Histone H2B type 1-D	-15,00
72,00	P62807	HIST1H2BD	HIST1H2BG	H2B1D_HUMA N	Generic binding protein	Histone H2B type 1-D	-15,00
73,00	P62807	HIST1H2BD	HIST1H2BI	H2B1D_HUMA N	Generic binding protein	Histone H2B type 1-D	-15,00
74,00	P62807	HIST1H2BG	HIST1H2BC	H2B1C_HUMA N	Generic binding protein	Histone H2B type 1- C/E/F/G/I	-15,00
75,00	P62807;P58876	HIST1H2BG	HIST1H2BD	H2B1C_HUMA N	Generic binding protein	Histone H2B type 1- C/E/F/G/I	-15,00
76,00	P62807	HIST1H2BG	HIST1H2BE	H2B1C_HUMA N	Generic binding protein	Histone H2B type 1- C/E/F/G/I	-15,00
77,00	P62807	HIST1H2BG	HIST1H2BF	H2B1C_HUMA N	Generic binding protein	Histone H2B type 1- C/E/F/G/I	-15,00
78,00	P62807	HIST1H2BG	HIST1H2BG	H2B1C_HUMA N	Generic binding protein	Histone H2B type 1- C/E/F/G/I	-15,00

79,00	P62807	HIST1H2BG	HIST1H2BI	H2B1C_HUMAN	Generic binding protein	Histone H2B type 1-C/E/F/G/I	-15,00
80,00	O60814	HIST1H2BK	HIST1H2BK	H2B1K_HUMAN	Generic binding protein	Histone H2B type 1-K	-15,00
81,00	Q99880	HIST1H2BL	HIST1H2BL	H2B1L_HUMAN	Generic binding protein	Histone H2B type 1-L	-15,00
82,00	Q99879	HIST1H2BM	HIST1H2BM	H2B1M_HUMAN	Generic binding protein	Histone H2B type 1-M	-15,00
83,00	Q99877	HIST1H2BN	HIST1H2BN	H2B1N_HUMAN	Generic binding protein	Histone H2B type 1-N	-15,00
84,00	Q8IUE6	HIST2H2AB	HIST2H2AB	H2A2B_HUMAN	Generic binding protein	Histone H2A type 2-B	-15,00
85,00	Q5QNW6	HIST2H2BF	HIST2H2BF	H2B2F_HUMAN	Generic binding protein	Histone H2B type 2-F	-15,00
86,00	Q86VS8	HOOK3	HOOK3	HOOK3_HUMAN	Generic binding protein	Protein Hook homolog 3	-15,00

87,00	P09067	HOXB5	HOXB5	HXB5_HUMAN	Transcription factor	Homeobox protein Hox-B5	15,00
88,00	P57053	Histone H2	H2BFS	H2BFS_HUMAN	Generic binding protein		-15,00
89,00	P62807	Histone H2	HIST1H2BC	H2B1C_HUMAN	Generic binding protein		-15,00
90,00	P62807	Histone H2	HIST1H2BC	H2B1D_HUMAN	Generic binding protein		-15,00
91,00	P62807;P58876	Histone H2	HIST1H2BD	H2B1C_HUMAN	Generic binding protein		-15,00
92,00	P62807;P58876	Histone H2	HIST1H2BD	H2B1D_HUMAN	Generic binding protein		-15,00
93,00	P62807	Histone H2	HIST1H2BE	H2B1C_HUMAN	Generic binding protein		-15,00
94,00	P62807	Histone H2	HIST1H2BE	H2B1D_HUMAN	Generic binding protein		-15,00

95,00	P62807	Histone H2	HIST1H2BF	H2B1C_HUMAN	Generic binding protein	-15,00
96,00	P62807	Histone H2	HIST1H2BF	H2B1D_HUMAN	Generic binding protein	-15,00
97,00	P62807	Histone H2	HIST1H2BG	H2B1C_HUMAN	Generic binding protein	-15,00
98,00	P62807	Histone H2	HIST1H2BG	H2B1D_HUMAN	Generic binding protein	-15,00
99,00	Q93079	Histone H2	HIST1H2BH	H2B1H_HUMAN	Generic binding protein	-15,00
100,00	P62807	Histone H2	HIST1H2BI	H2B1C_HUMAN	Generic binding protein	-15,00
101,00	P62807	Histone H2	HIST1H2BI	H2B1D_HUMAN	Generic binding protein	-15,00
102,00	Q99880	Histone H2	HIST1H2BL	H2B1L_HUMAN	Generic binding protein	-15,00

103,00	Q99879	Histone H2	HIST1H2BM	H2B1M_HUMAN	Generic binding protein	-15,00
104,00	Q99877	Histone H2	HIST1H2BN	H2B1N_HUMAN	Generic binding protein	-15,00
105,00	P57053	Histone H2	LOC102724334	H2BFS_HUMAN	Generic binding protein	-15,00
106,00	P57053	Histone H2B	H2BFS	H2BFS_HUMAN	Generic binding protein	-15,00
107,00	P62807	Histone H2B	HIST1H2BC	H2B1C_HUMAN	Generic binding protein	-15,00
108,00	P62807	Histone H2B	HIST1H2BC	H2B1D_HUMAN	Generic binding protein	-15,00
109,00	P62807;P58876	Histone H2B	HIST1H2BD	H2B1C_HUMAN	Generic binding protein	-15,00
110,00	P62807;P58876	Histone H2B	HIST1H2BD	H2B1D_HUMAN	Generic binding protein	-15,00

111,00	P62807	Histone H2B	HIST1H2BE	H2B1C_HUMA N	Generic binding protein	-15,00
112,00	P62807	Histone H2B	HIST1H2BE	H2B1D_HUMA N	Generic binding protein	-15,00
113,00	P62807	Histone H2B	HIST1H2BF	H2B1C_HUMA N	Generic binding protein	-15,00
114,00	P62807	Histone H2B	HIST1H2BF	H2B1D_HUMA N	Generic binding protein	-15,00
115,00	P62807	Histone H2B	HIST1H2BG	H2B1C_HUMA N	Generic binding protein	-15,00
116,00	P62807	Histone H2B	HIST1H2BG	H2B1D_HUMA N	Generic binding protein	-15,00
117,00	Q93079	Histone H2B	HIST1H2BH	H2B1H_HUMA N	Generic binding protein	-15,00
118,00	P62807	Histone H2B	HIST1H2BI	H2B1C_HUMA N	Generic binding protein	-15,00

119,00	P62807	Histone H2B	HIST1H2BI	H2B1D_HUMAN	Generic binding protein		-15,00
120,00	Q99880	Histone H2B	HIST1H2BL	H2B1L_HUMAN	Generic binding protein		-15,00
121,00	Q99879	Histone H2B	HIST1H2BM	H2B1M_HUMAN	Generic binding protein		-15,00
122,00	Q99877	Histone H2B	HIST1H2BN	H2B1N_HUMAN	Generic binding protein		-15,00
123,00	P57053	Histone H2B	LOC102724334	H2BFS_HUMAN	Generic binding protein		-15,00
124,00	O60814	Histone H2B type 1-K	HIST1H2BK	H2B1K_HUMAN	Generic binding protein	Histone H2B type 1-K	-15,00
125,00	O60814	Histone H2B type 1-K	HIST1H2BK	H2B1K_HUMAN	Generic binding protein	Histone H2B type 1-K	-15,00
126,00	Q03828	Homeobox even-skipped homolog protein 2	EVX2	EVX2_HUMAN	Transcription factor	Homeobox even-skipped homolog protein 2	-15,00

127,00	Q96LB3	IFT74	IFT74	IFT74_HUMAN	Generic binding protein	Intraflagellar transport protein 74 homolog	-3,09
128,00	O15327	INPP4B	INPP4B	INPP4B_HUMAN	Lipid phosphatase	Type II inositol 3,4-bisphosphate 4-phosphatase	-15,00
129,00	O14818	Immunoproteasome (20S core)	PSMA7	PSA7_HUMAN	Generic protease		-15,00
130,00	Q9UPT6	JSAP1	MAPK8IP3	JIP3_HUMAN	Generic binding protein	C-Jun-amino-terminal kinase-interacting protein 3	-15,00
131,00	Q15058	KIF14	KIF14	KIF14_HUMAN	Generic binding protein	Kinesin-like protein KIF14	15,00
132,00	Q8NA19	L3MBTL4	L3MBTL4	LMBL4_HUMAN	Protein	Lethal(3)malignant brain tumor-like protein 4	-15,00
133,00	P55268	LAMB2	LAMB2	LAMB2_HUMAN	Receptor ligand	Laminin subunit beta-2	15,00
134,00	A4D0S4	LAMB4	LAMB4	LAMB4_HUMAN	Generic binding protein	Laminin subunit beta-4	15,00

135,00	Q8N3X6	LCORL	LCORL	LCORL_HUMAN	Generic binding protein	Ligand-dependent nuclear receptor corepressor-like protein	-15,00
136,00	A6NCC3	LOC728047	GOLGA80	GOG80_HUMAN	Protein	Golgin subfamily A member 80	15,00
137,00	Q9BRK4	LZTS2	LZTS2	LZTS2_HUMAN	Protein	Leucine zipper putative tumor suppressor 2	-15,00
138,00	P55268	Laminin 11	LAMB2	LAMB2_HUMAN	Receptor ligand		15,00
139,00	P55268	Laminin 3	LAMB2	LAMB2_HUMAN	Receptor ligand		15,00
140,00	P55268	Laminin 4	LAMB2	LAMB2_HUMAN	Receptor ligand		15,00
141,00	P55268	Laminin 7	LAMB2	LAMB2_HUMAN	Receptor ligand		15,00
142,00	P55268	Laminin 9	LAMB2	LAMB2_HUMAN	Receptor ligand		15,00

143,00	A4D0S4	Laminin subunit beta-4	LAMB4	LAMB4_HUMAN	Generic binding protein	Laminin subunit beta-4	15,00
144,00	P62829	Large 60S subunit	RPL23	RL23_HUMAN	Protein		15,00
145,00	P39023	Large 60S subunit	RPL3	RL3_HUMAN	Protein		-15,00
146,00	P05388	Large 60S subunit	RPLP0	RLA0_HUMAN	Protein		-15,00
147,00	P27448	MARK3	MARK3	MARK3_HUMAN	Protein kinase	MAP/microtubule affinity-regulating kinase 3	-15,00
148,00	Q6NZ63	MGC87042	STEAP1B	STEAL_HUMAN	Protein	STEAP family member 1B	15,00
149,00	Q969V6	MKL1	MKL1	MKL1_HUMAN	Transcription factor	MKL/myocardin-like protein 1	15,00
150,00	Q9N YA4	MTMR4	MTMR4	MTMR4_HUMAN	Protein phosphatase	Myotubularin-related protein 4	-15,00

151,00	Q9UKN7	Myosin 15	MYO15A	MYO15_HUMAN	Generic binding protein	Unconventional myosin-XV	-15,00
152,00	O00299	NCC27	CLIC1	CLIC1_HUMAN	Voltage-gated ion channel	Chloride intracellular channel protein 1	-15,00
153,00	Q9H8H0	NOL11	NOL11	NOL11_HUMAN	Protein	Nucleolar protein 11	-15,00
154,00	Q76FK4	NOL8	NOL8	NOL8_HUMAN	Generic binding protein	Nucleolar protein 8	-15,00
155,00	O60506	NSAP1	SYNCRIP	HNRPQ_HUMAN	Generic binding protein	Heterogeneous nuclear ribonucleoprotein Q	15,00
156,00	P30041	NSGPeroxidase	PRDX6	PRDX6_HUMAN	Generic phospholipase	Peroxioredoxin-6	-15,00
157,00	Q09028	NuRD complex	RBBP4	RBBP4_HUMAN	Generic enzyme		-15,00
158,00	Q76FK4	Nucleolar protein 8	NOL8	NOL8_HUMAN	Generic binding protein	Nucleolar protein 8	-15,00

159,00	Q9NPH6	OBP2B	OBP2B	OBP2B_HUMAN	Transporter	Odorant-binding protein 2b	-15,00
160,00	Q01968	OCRL	OCRL	OCRL_HUMAN	Lipid phosphatase	Inositol polyphosphate 5-phosphatase OCRL-1	15,00
161,00	Q9NPH6	Odorant-binding protein 2b precursor	OBP2B	OBP2B_HUMAN	Transporter	Odorant-binding protein 2b	-15,00
162,00	O14832	PAHX	PHYH	PAHX_HUMAN	Generic enzyme	Phytanoyl-CoA dioxygenase, peroxisomal	-15,00
163,00	Q9NVE7	PANK4	PANK4	PANK4_HUMAN	Generic kinase	Pantothenate kinase 4	-15,00
164,00	Q4G0U5	PCDP1	CFAP221	PCDP1_HUMAN	Generic binding protein	Cilia- and flagella-associated protein 221	-15,00
165,00	Q14123	PDE	PDE1C	PDE1C_HUMAN	Protein		-15,00
166,00	Q14123	PDE1	PDE1C	PDE1C_HUMAN	Protein		-15,00

167,00	Q14123	PDE1C	PDE1C	PDE1C_HUMAN	Generic enzyme	Calcium/calmodulin-dependent 3',5'-cyclic nucleotide phosphodiesterase 1C	-15,00
168,00	Q9BUL5	PHF23	PHF23	PHF23_HUMAN	Generic binding protein	PHD finger protein 23	15,00
169,00	P30041	PLA2	PRDX6	PRDX6_HUMAN	Generic phospholipase		-15,00
170,00	Q86YW0	PLC-zeta	PLCZ1	PLCZ1_HUMAN	Generic phospholipase	1-phosphatidylinositol 4,5-bisphosphate phosphodiesterase zeta-1	-15,00
171,00	Q7Z5L7	PODN	PODN	PODN_HUMAN	Generic binding protein	Podocan	15,00
172,00	Q15257	PP2A regulatory	PTPA	PTPA_HUMAN	Generic binding protein		-15,00
173,00	A0A075B759;P0DN26	PPIAL4E	PPIAL4E	PAL4E_HUMAN	Generic enzyme	Peptidyl-prolyl cis-trans isomerase A-like 4E	-15,00
174,00	A0A075B759;P0DN26	PPIAL4E	PPIAL4F	PAL4E_HUMAN	Generic enzyme	Peptidyl-prolyl cis-trans isomerase A-like 4E	-15,00

175,00	Q08752	PPID	PPID	PPID_HUMAN	Generic enzyme	Peptidyl-prolyl cis-trans isomerase D	-15,00
176,00	Q09028	PRC2 complex	RBBP4	RBBP4_HUMAN	Generic enzyme		-15,00
177,00	O14818	PSMA7	PSMA7	PSA7_HUMAN	Generic protease	Proteasome subunit alpha type-7	-15,00
178,00	Q8TAA3	PSMA8	PSMA8	PSA7L_HUMAN	Generic protease	Proteasome subunit alpha type-7-like	-15,00
179,00	P62191	PSMC1	PSMC1	PRS4_HUMAN	Generic enzyme	26S proteasome regulatory subunit 4	3,55
180,00	O00231	PSMD11	PSMD11	PSD11_HUMAN	Generic binding protein	26S proteasome non-ATPase regulatory subunit 11	-15,00
181,00	Q15008	PSMD6	PSMD6	PSMD6_HUMAN	Generic binding protein	26S proteasome non-ATPase regulatory subunit 6	-15,00
182,00	Q15257	PTPA	PTPA	PTPA_HUMAN	Protein phosphatase	Serine/threonine-protein phosphatase 2A activator	-15,00

183,00	Q3MIT2	PUS10	PUS10	PUS10_HUMAN	Generic enzyme	Putative tRNA pseudouridine synthase Pus10	15,00
184,00	Q4G0U5	Primary ciliary dyskinesia protein 1	CFAP221	PCDP1_HUMAN	Generic binding protein	Cilia- and flagella-associated protein 221	-15,00
185,00	Q4G0U5	Primary ciliary dyskinesia protein 1	CFAP221	PCDP1_HUMAN	Generic binding protein	Cilia- and flagella-associated protein 221	-15,00
186,00	O14818	Proteasome (20S core)	PSMA7	PSA7_HUMAN	Generic protease		-15,00
187,00	Q96PU8	QKI	QKI	QKI_HUMAN	Generic binding protein	Protein quaking	-15,00
188,00	O75771	RAD51L3	RAD51D	RA51D_HUMAN	Generic binding protein	DNA repair protein RAD51 homolog 4	15,00
189,00	Q09028	RBBP4 (RbAp48)	RBBP4	RBBP4_HUMAN	Generic enzyme	Histone-binding protein RBBP4	-15,00
190,00	Q969V6	RBM15/MKL1 fusion protein	MKL1	MKL1_HUMAN	Generic binding protein		15,00

191,00	P62829	RPL23	RPL23	RL23_HUMAN	Generic binding protein	60S ribosomal protein L23	15,00
192,00	P39023	RPL3	RPL3	RL3_HUMAN	Generic binding protein	60S ribosomal protein L3	-15,00
193,00	P05388	RPLP0	RPLP0	RLA0_HUMAN	Generic binding protein	60S acidic ribosomal protein P0	-15,00
194,00	Q8NHW5	RPLP0-like	RPLP0P6	RLA0L_HUMAN	Generic binding protein	60S acidic ribosomal protein P0-like	-15,00
195,00	P25398	RPS12	RPS12	RS12_HUMAN	Generic binding protein	40S ribosomal protein S12	15,00
196,00	P62269	RPS18	RPS18	RS18_HUMAN	Generic binding protein	40S ribosomal protein S18	-15,00
197,00	P60866	RPS20	RPS20	RS20_HUMAN	Generic binding protein	40S ribosomal protein S20	-15,00
198,00	P62273	RPS29	RPS29	RS29_HUMAN	Generic binding protein	40S ribosomal protein S29	-15,00

199,00	P62861	RPS30	FAU	RS30_HUMAN	Generic binding protein	40S ribosomal protein S30	15,00
200,00	P49815	Rhebulator	TSC2	TSC2_HUMAN	Regulators (GDI, GAP, GEF)		-3,03
201,00	P61586	Rho GTPase	RHOA	RHOA_HUMAN	RAS - superfamily		15,00
202,00	P08134	Rho GTPase	RHOC	RHOC_HUMAN	RAS - superfamily		15,00
203,00	P61586	RhoA	RHOA	RHOA_HUMAN	RAS - superfamily	Transforming protein RhoA	15,00
204,00	P61586	RhoA-related	RHOA	RHOA_HUMAN	RAS - superfamily		15,00
205,00	P08134	RhoA-related	RHOC	RHOC_HUMAN	RAS - superfamily		15,00
206,00	P08134	RhoC	RHOC	RHOC_HUMAN	RAS - superfamily	Rho-related GTP-binding protein RhoC	15,00

207,00	Q8IVG5	SAM9L_HUMAN	SAM9L_HUMAN	SAM9L_HUMAN	Protein	Sterile alpha motif domain-containing protein 9-like	-15,00
208,00	Q9HC62	SEN2_HUMAN	SEN2_HUMAN	SEN2_HUMAN	Generic protease	Sentrin-specific protease 2	15,00
209,00	P16260	SLC25A16	SLC25A16	GDC_HUMAN	Transporter	Graves disease carrier protein	-15,00
210,00	Q14BN4	SLMAP_HUMAN	SLMAP_HUMAN	SLMAP_HUMAN	Generic binding protein	Sarcolemmal membrane-associated protein	-15,00
211,00	Q6GMV2	SMYD5_HUMAN	SMYD5_HUMAN	SMYD5_HUMAN	Generic binding protein	SET and MYND domain-containing protein 5	-15,00
212,00	O75971	SNAP19	SNAPC5	SNPC5_HUMAN	Transcription factor	snRNA-activating protein complex subunit 5	-15,00
213,00	O75971	SNAPC	SNAPC5	SNPC5_HUMAN	Transcription factor		-15,00
214,00	P54920	SNAPalpha	NAPA	SNAA_HUMAN	Transporter	Alpha-soluble NSF attachment protein	15,00

215,00	P54920	SNAPs	NAPA	SNAA_HUMAN	Transporter		15,00
216,00	P62316	SNRPD2 (SMD2)	SNRPD2	SMD2_HUMAN	Generic binding protein	Small nuclear ribonucleoprotein Sm D2	-15,00
217,00	Q14515	SPARC-like protein 1 precursor	SPARCL1	SPRL1_HUMAN	Generic binding protein	SPARC-like protein 1	15,00
218,00	Q14515	SPARCL1	SPARCL1	SPRL1_HUMAN	Generic binding protein	SPARC-like protein 1	15,00
219,00	Q9UGU0	SPBP	TCF20	TCF20_HUMAN	Transcription factor	Transcription factor 20	-15,00
220,00	Q9UHE8	STEAP1	STEAP1	STEAP1_HUMAN	Generic enzyme	Metalloreductase STEAP1	15,00
221,00	Q09028	Sin3 complex	RBBP4	RBBP4_HUMAN	Generic enzyme		-15,00
222,00	P62861	Small 40S subunit	FAU	RS30_HUMAN	Protein		15,00

223,00	P25398	Small 40S subunit	RPS12	RS12_HUMAN	Protein		15,00
224,00	P62269	Small 40S subunit	RPS18	RS18_HUMAN	Protein		-15,00
225,00	P60866	Small 40S subunit	RPS20	RS20_HUMAN	Protein		-15,00
226,00	P62273	Small 40S subunit	RPS29	RS29_HUMAN	Protein		-15,00
227,00	O14818	Spermatoprotea some (20S core)	PSMA7	PSA7_HUMAN	Generic protease		-15,00
228,00	Q8TAA3	Spermatoprotea some (20S core)	PSMA8	PSA7L_HUMAN	Generic protease		-15,00
229,00	P17987	TCP1	TCP1	TCPA_HUMAN	Generic binding protein		-15,00
230,00	P17987	TCP1-alpha	TCP1	TCPA_HUMAN	Generic binding protein	T-complex protein 1 subunit alpha	-15,00

231,00	P13693	TPT1	TPT1	TCTP_HUMAN	Generic binding protein	Translationally-controlled tumor protein	-15,00
232,00	Q9H489	TSPY26P	TSPY26P	TSY26_HUMAN	Protein	Putative testis-specific Y-encoded-like protein 3	-15,00
233,00	Q96N46	TTC14	TTC14	TTC14_HUMAN	Generic binding protein	Tetratricopeptide repeat protein 14	15,00
234,00	Q9H147	TdIF1	DNNTIP1	TDIF1_HUMAN	Generic binding protein	Deoxynucleotidyltransferase terminal-interacting protein 1	-15,00
235,00	Q9H489	Testis-specific Y-encoded-like protein 3	TSPY26P	TSY26_HUMAN	Protein	Putative testis-specific Y-encoded-like protein 3	-15,00
236,00	O14818	Thymoproteasome (20S core)	PSMA7	PSA7_HUMAN	Generic protease		-15,00
237,00	O75674	Tom1L1	TOM1L1	TM1L1_HUMAN	Generic binding protein	TOM1-like protein 1	-15,00
238,00	P49815	Tuberin	TSC2	TSC2_HUMAN	Regulators (GDI, GAP, GEF)	Tuberin	-3,03

239,00	Q15386	UBE3C	UBE3C	UBE3C_HUMAN	Generic enzyme	Ubiquitin-protein ligase E3C	15,00
240,00	O75317	USP12	USP12	UBP12_HUMAN	Generic protease	Ubiquitin carboxyl-terminal hydrolase 12	15,00
241,00	P62068	USP46	USP46	UBP46_HUMAN	Generic protease	Ubiquitin carboxyl-terminal hydrolase 46	15,00
242,00	P62861	Ubi-L	FAU	UBIM_HUMAN	Generic binding protein	Ubiquitin-like protein FUBI	15,00
243,00	A2RUB1	Uncharacterized protein FLJ35848	MEIOC	MEIOC_HUMAN	Generic binding protein	Meiosis-specific coiled-coil domain-containing protein MEIOC	-15,00
244,00	Q4G0U5	Uncharacterized protein MGC33657	CFAP221	PCDP1_HUMAN	Generic binding protein	Cilia- and flagella-associated protein 221	-15,00
245,00	P51452	VHR	DUSP3	DUS3_HUMAN	Protein phosphatase	Dual specificity protein phosphatase 3	-15,00
246,00	Q96RL7	VPS13A	VPS13A	VP13A_HUMAN	Transporter	Vacuolar protein sorting-associated protein 13A	15,00

247,00	Q9P1Q0	VPS54	VPS54	VPS54_HUMAN	Generic binding protein	Vacuolar protein sorting-associated protein 54	15,00
248,00	Q96P53	WDFY2	WDFY2	WDFY2_HUMAN	Generic binding protein	WD repeat and FYVE domain-containing protein 2	15,00
249,00	O75191	XYLB	XYLB	XYLB_HUMAN	Generic kinase	Xylulose kinase	-15,00
250,00	P43403	ZAP70	ZAP70	ZAP70_HUMAN	Protein kinase	Tyrosine-protein kinase ZAP-70	-15,00
251,00	Q8IZC7	ZNF101	ZNF101	ZNF101_HUMAN	Generic binding protein	Zinc finger protein 101	15,00
252,00	O15015	ZNF646	ZNF646	ZNF646_HUMAN	Generic binding protein	Zinc finger protein 646	15,00
253,00	P17097	ZNF7	ZNF7	ZNF7_HUMAN	Generic binding protein	Zinc finger protein 7	15,00
254,00	P16415	ZNF823	ZNF823	ZNF823_HUMAN	Generic binding protein	Zinc finger protein 823	-15,00

255,00	P41091	eIF2	EIF2S3	IF2G_HUMAN	Generic binding protein		-15,00
256,00	Q15056	eIF4H	EIF4H	IF4H_HUMAN	Generic binding protein	Eukaryotic translation initiation factor 4H	-15,00
257,00	P56537	eIF6 (ITGB4BP)	EIF6	IF6_HUMAN	Generic binding protein	Eukaryotic translation initiation factor 6	15,00
258,00	O14979	hnRNP D-like	HNRNPDL	HNRDL_HUMAN	Transcription factor	Heterogeneous nuclear ribonucleoprotein D-like	15,00
259,00	Q15185	p23 co-chaperone	PTGES3	TEBP_HUMAN	Generic enzyme	Prostaglandin E synthase 3	-15,00
260,00	F8WBI6	unnamed	GOLGA8N	GOLGA8N (HUMAN) transcript	RNA	golgin A8 family member N transcript	15,00
261,00	I6L899	unnamed	GOLGA8R	GOLGA8R (HUMAN) transcript	RNA	golgin A8 family member R transcript	15,00
262,00	Q5T3U5		ABCC10	ABCC10 (HUMAN) transcript	RNA		-15,00

263,00	Q969K4		<u>ABTB1</u>	<u>ABTB1 (HUMAN) transcript</u>	RNA		15,00
264,00	Q15027		<u>ACAP1</u>	<u>ACAP1 (HUMAN) transcript</u>	RNA		-15,00
265,00	P82987		<u>ADAMTSL3</u>	<u>ADAMTSL3 (HUMAN) transcript</u>	RNA		-15,00
266,00	P40145		<u>ADCY8</u>	<u>ADCY8 (HUMAN) transcript</u>	RNA		15,00
267,00	P30520		<u>ADSS</u>	<u>ADSS (HUMAN) transcript</u>	RNA		-15,00
268,00	C9JRZ8		<u>AKR1B15</u>	<u>AKR1B15 (HUMAN) transcript</u>	RNA		-15,00
269,00	Q8IY63		<u>AMOTL1</u>	<u>AMOTL1 (HUMAN) transcript</u>	RNA		-15,00
270,00	Q6UB99		<u>ANKRD11</u>	<u>ANKRD11 (HUMAN) transcript</u>	RNA		-15,00

271,00	P04083		<u>ANXA1</u>	<u>ANXA1 (HUMAN) transcript</u>	RNA		-15,00
272,00	Q9BXS5		<u>AP1M1</u>	<u>AP1M1 (HUMAN) transcript</u>	RNA		-15,00
273,00	Q76L83		<u>ASXL2</u>	<u>ASXL2 (HUMAN) transcript</u>	RNA		15,00
274,00	P16615		<u>ATP2A2</u>	<u>ATP2A2 (HUMAN) transcript</u>	RNA		-15,00
275,00	P27824		<u>CANX</u>	<u>CANX (HUMAN) transcript</u>	RNA		-15,00
276,00	Q9P0B6		<u>CCDC167</u>	<u>CCDC167 (HUMAN) transcript</u>	RNA		-15,00
277,00	Q16543		<u>CDC37</u>	<u>CDC37 (HUMAN) transcript</u>	RNA		15,00
278,00	Q8N8U2		<u>CDYL2</u>	<u>CDYL2 (HUMAN) transcript</u>	RNA		-15,00

279,00	Q4G0U5		<u>CFAP221</u>	<u>CFAP221 (HUMAN) transcript</u>	RNA		-15,00
280,00	O43633		<u>CHMP2A</u>	<u>CHMP2A (HUMAN) transcript</u>	RNA		15,00
281,00	Q8IYA6		<u>CKAP2L</u>	<u>CKAP2L (HUMAN) transcript</u>	RNA		15,00
282,00	O00299		<u>CLIC1</u>	<u>CLIC1 (HUMAN) transcript</u>	RNA		-15,00
283,00	Q9ULV4		<u>CORO1C</u>	<u>CORO1C (HUMAN) transcript</u>	RNA		-15,00
284,00	Q9ULV4		<u>CORO1C</u>	<u>CORO1C_HUMAN</u>	Generic binding protein	Coronin-1C	-15,00
285,00	O75390		<u>CS</u>	<u>CS (HUMAN) transcript</u>	RNA		-15,00
286,00	Q8IV53		<u>DENND1C</u>	<u>DENND1C (HUMAN) transcript</u>	RNA		-15,00

287,00	Q9H147		<u>DNTTIP1</u>	<u>DNTTIP1 (HUMAN) transcript</u>	RNA		-15,00
288,00	Q8N110		<u>DOCK4</u>	<u>DOCK4 (HUMAN) transcript</u>	RNA		15,00
289,00	P51452		<u>DUSP3</u>	<u>DUSP3 (HUMAN) transcript</u>	RNA		-15,00
290,00	Q92838		<u>EDA</u>	<u>EDA (HUMAN) transcript</u>	RNA		-15,00
291,00	P41091		<u>EIF2S3</u>	<u>EIF2S3 (HUMAN) transcript</u>	RNA		-15,00
292,00	Q15056		<u>EIF4H</u>	<u>EIF4H (HUMAN) transcript</u>	RNA		-15,00
293,00	P56537		<u>EIF6</u>	<u>EIF6 (HUMAN) transcript</u>	RNA		15,00
294,00	P09104		<u>ENO2</u>	<u>ENO2 (HUMAN) transcript</u>	RNA		-3,64

295,00	P34913		<u>EPHX2</u>	<u>EPHX2 (HUMAN) transcript</u>	RNA		-15,00
296,00	A0FGR9		<u>ESYT3</u>	<u>ESYT3 (HUMAN) transcript</u>	RNA		15,00
297,00	Q9NVF9		<u>ETNK2</u>	<u>ETNK2 (HUMAN) transcript</u>	RNA		15,00
298,00	Q03828		<u>EVX2</u>	<u>EVX2 (HUMAN) transcript</u>	RNA		-15,00
299,00	Q9BYI3		<u>FAM126A</u>	<u>FAM126A (HUMAN) transcript</u>	RNA		-15,00
300,00	Q3B820		<u>FAM161A</u>	<u>FAM161A (HUMAN) transcript</u>	RNA		15,00
301,00	Q96PV7		<u>FAM193B</u>	<u>FAM193B (HUMAN) transcript</u>	RNA		15,00
302,00	P62861		<u>FAU</u>	<u>FAU (HUMAN) transcript</u>	RNA		15,00

303,00	P11362		<u>FGFR1</u>	<u>FGFR1 (HUMAN) transcript</u>	RNA		-15,00
304,00	Q02790		<u>FKBP4</u>	<u>FKBP4 (HUMAN) transcript</u>	RNA		-15,00
305,00	O75344		<u>FKBP6</u>	<u>FKBP6 (HUMAN) transcript</u>	RNA		15,00
306,00	Q12948		<u>FOXC1</u>	<u>FOXC1 (HUMAN) transcript</u>	RNA		15,00
307,00	F8WBI6		<u>GOLGA8N</u>	<u>GOLGA8N HUMAN</u>	Protein		15,00
308,00	A6NCC3		<u>GOLGA8O</u>	<u>GOLGA8O (HUMAN) transcript</u>	RNA		15,00
309,00	P43304		<u>GPD2</u>	<u>GPD2 (HUMAN) transcript</u>	RNA		-15,00
310,00	P57053		<u>H2BFS</u>	<u>LOC102724334 (HUMAN) transcript</u>	RNA		-15,00

311,00	P57053		<u>H2BFS</u>	<u>H2BFS (HUMAN) transcript</u>	RNA		-15,00
312,00	P62807		<u>HIST1H2BC</u>	<u>HIST1H2BG (HUMAN) transcript</u>	RNA		-15,00
313,00	P62807		<u>HIST1H2BC</u>	<u>HIST1H2BE (HUMAN) transcript</u>	RNA		-15,00
314,00	P62807		<u>HIST1H2BC</u>	<u>HIST1H2BC (HUMAN) transcript</u>	RNA		-15,00
315,00	P62807		<u>HIST1H2BC</u>	<u>HIST1H2BI (HUMAN) transcript</u>	RNA		-15,00
316,00	P62807		<u>HIST1H2BC</u>	<u>HIST1H2BF (HUMAN) transcript</u>	RNA		-15,00
317,00	P62807		<u>HIST1H2BC</u>	<u>HIST1H2BD (HUMAN) transcript</u>	RNA		-15,00
318,00	P62807;P58876		<u>HIST1H2BD</u>	<u>HIST1H2BG (HUMAN) transcript</u>	RNA		-15,00

319,00	P62807;P58876		<u>HIST1H2BD</u>	<u>HIST1H2BE (HUMAN) transcript</u>	RNA		-15,00
320,00	P62807;P58876		<u>HIST1H2BD</u>	<u>HIST1H2BC (HUMAN) transcript</u>	RNA		-15,00
321,00	P62807;P58876		<u>HIST1H2BD</u>	<u>HIST1H2BI (HUMAN) transcript</u>	RNA		-15,00
322,00	P62807;P58876		<u>HIST1H2BD</u>	<u>HIST1H2BF (HUMAN) transcript</u>	RNA		-15,00
323,00	P62807;P58876		<u>HIST1H2BD</u>	<u>HIST1H2BD (HUMAN) transcript</u>	RNA		-15,00
324,00	P62807		<u>HIST1H2BE</u>	<u>HIST1H2BG (HUMAN) transcript</u>	RNA		-15,00
325,00	P62807		<u>HIST1H2BE</u>	<u>HIST1H2BE (HUMAN) transcript</u>	RNA		-15,00
326,00	P62807		<u>HIST1H2BE</u>	<u>HIST1H2BC (HUMAN) transcript</u>	RNA		-15,00

327,00	P62807		<u>HIST1H2BE</u>	<u>HIST1H2BI (H UMAN) transcri pt</u>	RNA		-15,00
328,00	P62807		<u>HIST1H2BE</u>	<u>HIST1H2BF (H UMAN) transcri pt</u>	RNA		-15,00
329,00	P62807		<u>HIST1H2BE</u>	<u>HIST1H2BD (H UMAN) transcri pt</u>	RNA		-15,00
330,00	P62807		<u>HIST1H2BF</u>	<u>HIST1H2BG (H UMAN) transcri pt</u>	RNA		-15,00
331,00	P62807		<u>HIST1H2BF</u>	<u>HIST1H2BE (H UMAN) transcri pt</u>	RNA		-15,00
332,00	P62807		<u>HIST1H2BF</u>	<u>HIST1H2BC (H UMAN) transcri pt</u>	RNA		-15,00
333,00	P62807		<u>HIST1H2BF</u>	<u>HIST1H2BI (H UMAN) transcri pt</u>	RNA		-15,00
334,00	P62807		<u>HIST1H2BF</u>	<u>HIST1H2BF (H UMAN) transcri pt</u>	RNA		-15,00

335,00	P62807		<u>HIST1H2BF</u>	<u>HIST1H2BD (H UMAN) transcri pt</u>	RNA		-15,00
336,00	P62807		<u>HIST1H2BG</u>	<u>HIST1H2BG (H UMAN) transcri pt</u>	RNA		-15,00
337,00	P62807		<u>HIST1H2BG</u>	<u>HIST1H2BE (H UMAN) transcri pt</u>	RNA		-15,00
338,00	P62807		<u>HIST1H2BG</u>	<u>HIST1H2BC (H UMAN) transcri pt</u>	RNA		-15,00
339,00	P62807		<u>HIST1H2BG</u>	<u>HIST1H2BI (H UMAN) transcri pt</u>	RNA		-15,00
340,00	P62807		<u>HIST1H2BG</u>	<u>HIST1H2BF (H UMAN) transcri pt</u>	RNA		-15,00
341,00	P62807		<u>HIST1H2BG</u>	<u>HIST1H2BD (H UMAN) transcri pt</u>	RNA		-15,00
342,00	Q93079		<u>HIST1H2BH</u>	<u>HIST1H2BH (H UMAN) transcri pt</u>	RNA		-15,00

343,00	P62807		<u>HIST1H2BI</u>	<u>HIST1H2BG (H UMAN) transcri pt</u>	RNA		-15,00
344,00	P62807		<u>HIST1H2BI</u>	<u>HIST1H2BE (H UMAN) transcri pt</u>	RNA		-15,00
345,00	P62807		<u>HIST1H2BI</u>	<u>HIST1H2BC (H UMAN) transcri pt</u>	RNA		-15,00
346,00	P62807		<u>HIST1H2BI</u>	<u>HIST1H2BI (H UMAN) transcri pt</u>	RNA		-15,00
347,00	P62807		<u>HIST1H2BI</u>	<u>HIST1H2BF (H UMAN) transcri pt</u>	RNA		-15,00
348,00	P62807		<u>HIST1H2BI</u>	<u>HIST1H2BD (H UMAN) transcri pt</u>	RNA		-15,00
349,00	O60814		<u>HIST1H2BK</u>	<u>HIST1H2BK (H UMAN) transcri pt</u>	RNA		-15,00
350,00	Q99880		<u>HIST1H2BL</u>	<u>HIST1H2BL (H UMAN) transcri pt</u>	RNA		-15,00

351,00	Q99879		<u>HIST1H2BM</u>	<u>HIST1H2BM (HUMAN) transcript</u>	RNA		-15,00
352,00	Q99877		<u>HIST1H2BN</u>	<u>HIST1H2BN (HUMAN) transcript</u>	RNA		-15,00
353,00	Q8IUE6		<u>HIST2H2AB</u>	<u>HIST2H2AB (HUMAN) transcript</u>	RNA		-15,00
354,00	Q5QNW6		<u>HIST2H2BF</u>	<u>HIST2H2BF (HUMAN) transcript</u>	RNA		-15,00
355,00	O14979		<u>HNRNPDL</u>	<u>HNRNPDL (HUMAN) transcript</u>	RNA		15,00
356,00	Q86VS8		<u>HOOK3</u>	<u>HOOK3 (HUMAN) transcript</u>	RNA		-15,00
357,00	P09067		<u>HOXB5</u>	<u>HOXB5 (HUMAN) transcript</u>	RNA		15,00
358,00	Q96LB3		<u>IFT74</u>	<u>IFT74 (HUMAN) transcript</u>	RNA		-3,09

359,00	O15327		<u>INPP4B</u>	<u>INPP4B (HUMAN) transcript</u>	RNA		-15,00
360,00	Q6NV74		<u>KIAA1211L</u>	<u>KIAA1211L (HUMAN) transcript</u>	RNA		15,00
361,00	Q15058		<u>KIF14</u>	<u>KIF14 (HUMAN) transcript</u>	RNA		15,00
362,00	Q8NA19		<u>L3MBTL4</u>	<u>L3MBTL4 (HUMAN) transcript</u>	RNA		-15,00
363,00	P55268		<u>LAMB2</u>	<u>LAMB2 (HUMAN) transcript</u>	RNA		15,00
364,00	A4D0S4		<u>LAMB4</u>	<u>LAMB4 (HUMAN) transcript</u>	RNA		15,00
365,00	Q8N3X6		<u>LCORL</u>	<u>LCORL (HUMAN) transcript</u>	RNA		-15,00
366,00	P57053		<u>LOC102724334</u>	<u>LOC102724334 (HUMAN) transcript</u>	RNA		-15,00

367,00	P57053		<u>LOC102724334</u>	<u>H2BFS (HUMAN) transcript</u>	RNA		-15,00
368,00	Q2VIR3		<u>LOC255308</u>	<u>LOC255308 (HUMAN) transcript</u>	RNA		-15,00
369,00	Q2VIR3		<u>LOC255308</u>	<u>IF2GL HUMAN</u>	Protein		-15,00
370,00	Q9BRK4		<u>LZTS2</u>	<u>LZTS2 (HUMAN) transcript</u>	RNA		-15,00
371,00	Q9UPT6		<u>MAPK8IP3</u>	<u>MAPK8IP3 (HUMAN) transcript</u>	RNA		-15,00
372,00	P27448		<u>MARK3</u>	<u>MARK3 (HUMAN) transcript</u>	RNA		-15,00
373,00	A2RUB1		<u>MEIOC</u>	<u>MEIOC (HUMAN) transcript</u>	RNA		-15,00
374,00	P08581		<u>MET</u>	<u>MET (HUMAN) transcript</u>	RNA		15,00

375,00	Q969V6		<u>MKL1</u>	<u>MKL1 (HUMAN)</u> <u>transcript</u>	RNA		15,00
376,00	Q9NYA4		<u>MTMR4</u>	<u>MTMR4 (HUMAN)</u> <u>transcript</u>	RNA		-15,00
377,00	Q9ULD2		<u>MTUS1</u>	<u>MTUS1 (HUMAN)</u> <u>transcript</u>	RNA		15,00
378,00	Q9UKN7		<u>MYO15A</u>	<u>MYO15A (HUMAN)</u> <u>transcript</u>	RNA		-15,00
379,00	P54920		<u>NAPA</u>	<u>NAPA (HUMAN)</u> <u>transcript</u>	RNA		15,00
380,00	Q9H8H0		<u>NOL11</u>	<u>NOL11 (HUMAN)</u> <u>transcript</u>	RNA		-15,00
381,00	Q76FK4		<u>NOL8</u>	<u>NOL8 (HUMAN)</u> <u>transcript</u>	RNA		-15,00
382,00	Q9NPH6		<u>OBP2B</u>	<u>OBP2B (HUMAN)</u> <u>transcript</u>	RNA		-15,00

383,00	Q01968		<u>OCRL</u>	<u>OCRL (HUMAN) transcript</u>	RNA		15,00
384,00	Q9NVE7		<u>PANK4</u>	<u>PANK4 (HUMAN) transcript</u>	RNA		-15,00
385,00	Q14123		<u>PDE1C</u>	<u>PDE1C (HUMAN) transcript</u>	RNA		-15,00
386,00	Q9BUL5		<u>PHF23</u>	<u>PHF23 (HUMAN) transcript</u>	RNA		15,00
387,00	O14832		<u>PHYH</u>	<u>PHYH (HUMAN) transcript</u>	RNA		-15,00
388,00	Q86YW0		<u>PLCZ1</u>	<u>PLCZ1 (HUMAN) transcript</u>	RNA		-15,00
389,00	Q7Z5L7		<u>PODN</u>	<u>PODN (HUMAN) transcript</u>	RNA		15,00
390,00	F5H284		<u>PPIAL4D</u>	<u>PAL4D_HUMAN</u>	Protein		-15,00

391,00	F5H284		<u>PPIAL4D</u>	<u>PPIAL4D (HUMAN) transcript</u>	RNA		-15,00
392,00	A0A075B759;P0DN26		<u>PPIAL4E</u>	<u>PPIAL4E (HUMAN) transcript</u>	RNA		-15,00
393,00	A0A075B759;P0DN26		<u>PPIAL4E</u>	<u>PPIAL4F (HUMAN) transcript</u>	RNA		-15,00
394,00	A0A075B759;P0DN26		<u>PPIAL4F</u>	<u>PPIAL4E (HUMAN) transcript</u>	RNA		-15,00
395,00	A0A075B759;P0DN26		<u>PPIAL4F</u>	<u>PPIAL4F (HUMAN) transcript</u>	RNA		-15,00
396,00	Q08752		<u>PPID</u>	<u>PPID (HUMAN) transcript</u>	RNA		-15,00
397,00	P30041		<u>PRDX6</u>	<u>PRDX6 (HUMAN) transcript</u>	RNA		-15,00
398,00	O14818		<u>PSMA7</u>	<u>PSMA7 (HUMAN) transcript</u>	RNA		-15,00

399,00	Q8TAA3		<u>PSMA8</u>	<u>PSMA8 (HUMAN) transcript</u>	RNA		-15,00
400,00	P62191		<u>PSMC1</u>	<u>PSMC1 (HUMAN) transcript</u>	RNA		3,55
401,00	O00231		<u>PSMD11</u>	<u>PSMD11 (HUMAN) transcript</u>	RNA		-15,00
402,00	Q15008		<u>PSMD6</u>	<u>PSMD6 (HUMAN) transcript</u>	RNA		-15,00
403,00	Q15185		<u>PTGES3</u>	<u>PTGES3 (HUMAN) transcript</u>	RNA		-15,00
404,00	Q15257		<u>PTPA</u>	<u>PTPA (HUMAN) transcript</u>	RNA		-15,00
405,00	Q3MIT2		<u>PUS10</u>	<u>PUS10 (HUMAN) transcript</u>	RNA		15,00
406,00	Q96PU8		<u>QKI</u>	<u>QKI (HUMAN) transcript</u>	RNA		-15,00

407,00	O75771		<u>RAD51D</u>	<u>RAD51D (HUMAN) transcript</u>	RNA		15,00
408,00	Q09028		<u>RBBP4</u>	<u>RBBP4 (HUMAN) transcript</u>	RNA		-15,00
409,00	P61586		<u>RHOA</u>	<u>RHOA (HUMAN) transcript</u>	RNA		15,00
410,00	P08134		<u>RHOC</u>	<u>RHOC (HUMAN) transcript</u>	RNA		15,00
411,00	P62829		<u>RPL23</u>	<u>RPL23 (HUMAN) transcript</u>	RNA		15,00
412,00	P39023		<u>RPL3</u>	<u>RPL3 (HUMAN) transcript</u>	RNA		-15,00
413,00	P05388		<u>RPLP0</u>	<u>RPLP0 (HUMAN) transcript</u>	RNA		-15,00
414,00	Q8NHW5		<u>RPLP0P6</u>	<u>RPLP0P6 (HUMAN) transcript</u>	RNA		-15,00

415,00	P25398		<u>RPS12</u>	<u>RPS12 (HUMAN) transcript</u>	RNA		15,00
416,00	P62269		<u>RPS18</u>	<u>RPS18 (HUMAN) transcript</u>	RNA		-15,00
417,00	P60866		<u>RPS20</u>	<u>RPS20 (HUMAN) transcript</u>	RNA		-15,00
418,00	P62273		<u>RPS29</u>	<u>RPS29 (HUMAN) transcript</u>	RNA		-15,00
419,00	Q8IVG5		<u>SAMD9L</u>	<u>SAMD9L (HUMAN) transcript</u>	RNA		-15,00
420,00	Q9HC62		<u>SEN2</u>	<u>SEN2 (HUMAN) transcript</u>	RNA		15,00
421,00	P16260		<u>SLC25A16</u>	<u>SLC25A16 (HUMAN) transcript</u>	RNA		-15,00
422,00	Q14BN4		<u>SLMAP</u>	<u>SLMAP (HUMAN) transcript</u>	RNA		-15,00

423,00	Q6GMV2		<u>SMYD5</u>	<u>SMYD5 (HUMAN) transcript</u>	RNA		-15,00
424,00	O75971		<u>SNAPC5</u>	<u>SNAPC5 (HUMAN) transcript</u>	RNA		-15,00
425,00	P62316		<u>SNRPD2</u>	<u>SNRPD2 (HUMAN) transcript</u>	RNA		-15,00
426,00	Q14515		<u>SPARCL1</u>	<u>SPARCL1 (HUMAN) transcript</u>	RNA		15,00
427,00	Q9UHE8		<u>STEAP1</u>	<u>STEAP1 (HUMAN) transcript</u>	RNA		15,00
428,00	Q6NZ63		<u>STEAP1B</u>	<u>STEAP1B (HUMAN) transcript</u>	RNA		15,00
429,00	O60506		<u>SYNCRIP</u>	<u>SYNCRIP (HUMAN) transcript</u>	RNA		15,00
430,00	Q9UGU0		<u>TCF20</u>	<u>TCF20 (HUMAN) transcript</u>	RNA		-15,00

431,00	P17987		<u>TCP1</u>	<u>TCP1 (HUMAN)</u> <u>transcript</u>	RNA		-15,00
432,00	O75674		<u>TOM1L1</u>	<u>TOM1L1 (HUMAN)</u> <u>transcript</u>	RNA		-15,00
433,00	P13693		<u>TPT1</u>	<u>TPT1 (HUMAN)</u> <u>transcript</u>	RNA		-15,00
434,00	P49815		<u>TSC2</u>	<u>TSC2 (HUMAN)</u> <u>transcript</u>	RNA		-3,03
435,00	Q9H489		<u>TSPY26P</u>	<u>TSPY26P (HUMAN)</u> <u>transcript</u>	RNA		-15,00
436,00	Q96N46		<u>TTC14</u>	<u>TTC14 (HUMAN)</u> <u>transcript</u>	RNA		15,00
437,00	Q15386		<u>UBE3C</u>	<u>UBE3C (HUMAN)</u> <u>transcript</u>	RNA		15,00
438,00	O75317		<u>USP12</u>	<u>USP12 (HUMAN)</u> <u>transcript</u>	RNA		15,00

439,00	P62068		<u>USP46</u>	<u>USP46 (HUMAN) transcript</u>	RNA		15,00
440,00	Q96RL7		<u>VPS13A</u>	<u>VPS13A (HUMAN) transcript</u>	RNA		15,00
441,00	Q9P1Q0		<u>VPS54</u>	<u>VPS54 (HUMAN) transcript</u>	RNA		15,00
442,00	Q96P53		<u>WDFY2</u>	<u>WDFY2 (HUMAN) transcript</u>	RNA		15,00
443,00	O75191		<u>XYLB</u>	<u>XYLB (HUMAN) transcript</u>	RNA		-15,00
444,00	P43403		<u>ZAP70</u>	<u>ZAP70 (HUMAN) transcript</u>	RNA		-15,00
445,00	Q8IZC7		<u>ZNF101</u>	<u>ZNF101 (HUMAN) transcript</u>	RNA		15,00
446,00	O15015		<u>ZNF646</u>	<u>ZNF646 (HUMAN) transcript</u>	RNA		15,00

447,00	P17097		<u>ZNF7</u>	<u>ZNF7 (HUMAN)</u> <u>transcript</u>	RNA		15,00
448,00	P16415		<u>ZNF823</u>	<u>ZNF823 (HUMAN)</u> <u>transcript</u>	RNA		-15,00